THE TRIBUNE IS READ BY MORE PEOPLE THAN ALL OTHER LOCAL PAPERS—REACHES THE PEOPLE THE SAME DAY—ONLY MORNING PAPER IN POPULATION OF 40,000 TRIBUTARY TO THIS CITY.

THE MORNING TRIBUNE Affords advertisers the best medium they ever had of reaching the people of Coshocton city and county.

COSHOCTON MORNING TRIBUNE

THE MORNING TRIBUNE Market and Classified pages deliver the goods—Every progressive home in the county reads both.

VOL. IV. NO. 217 THE PAPER THAT PRINTS THE NEWS SUNDAY MORNING, MAY 11, 1913 THE PAPER THAT EVERYBODY READS TWO CENTS

Sullivan as Peacemaker

Coshocton Man Will Make Attempt to Settle Cincinnati Street Car Men's Strike

D. H. Sullivan, of Coshocton, secretary of the state board of arbitration, will go to Cincinnati today, where he will make an effort to bring about a peaceful settlement of the street car men's strike in that city. Later, it is expected that T. R. Reese and George W. Lattimer of Columbus, the other two members of the board, will also go to the Queen City.

Service Crippled

The Cincinnati strike gives promise of becoming a serious matter. By Saturday noon, the strikers claimed that a total of 1200 men out of the 1500 employes had joined their ranks and others were coming over hourly. The company claimed that it was able to operate one-half its cars during the afternoon. Extra police were on duty all afternoon and night to prevent any outbreak of violence.

The state board did effective work in preventing lawlessness in the recent Akron rubber workers' strike, in which the Industrial Workers of the World played such an unenviable part.

Linton Tp. Farm Sold to Forney

One hundred and sixteen acres of land located in Linton township was sold by Deputy Sheriff James McDonald Saturday afternoon to Frank Forney for $3,825. The land was appraised at $5,200 and was sold by virtue of an order of the court in the case of Charlotte H. Forney vs Francis Hammersley et al.

Trustee Will Sell Town Lots

Seven lots located in the village of West Carlisle will be sold at public sale Monday by Attorney Don C. Porter, trustee of S. F. Chaney who recently filed petition in bankruptcy.

Heifer As Prize to Corn Growers

Talmo, Kan., May 9—E. A. Corny a well-known farmer and business man of Talmo, has again renewed his offer of a pure bred heifer to the boy of his corn club making the best record this season. This prize created such a friendly rivalry last year that Mr. Corv is offering a second prize of a Poland China gilt for the second best record.

Traveling Man Stricken in Hotel

D. H. Bingham, 55, commercial traveler of Columbus, was seized by a stroke of paralysis Saturday morning at the Park hotel. Dr. L. C. McCurdy was called and is treating the victim. He was reported to be slightly improved Saturday night.

Kissner Named Notary Public

W. D. Kissner, of Keene has been appointed notary public for that section of the county. For several years there has been no notary in the vicinity of Keene.

THE WEATHER

FOR OHIO—Cloudy and warmer Sunday; Monday fair.

Transfer Team in Runaway

A team of horses belonging to the Coshocton Transfer Co. became frightened while standing on Hickory street and ran off Saturday afternoon.

After running north on Hickory street one of the horses fell and slid for a distance of twenty-five feet, crashing into an automobile standing in front of the Compton-Price piano store. The fenders of the machine were badly bent and the horse was bruised up but no other damage was done.

Frightened Horse Drags Snedecker

While leading a horse from the fair grounds Saturday morning Harvey Snedecker, of the Randles bridge vicinity, was knocked down by the animal and dragged for quite a distance.

The animal reared in the air striking Snedecker and knocking him to the ground. He clung to the hitching strap and was dragged over the ground. He was struck several times in the back by the animals hoofs and painful injuries inflicted. Dr. L. C. McCurdy gave the injuries medical attention.

Bock & Son Get Paving Contract

George J. Bock and Son of this city have secured the contract for paving to be laid this summer on First street and Miller avenue, Dennison. The bids were opened Friday noon. Springer and Rogers of New Philadelphia were the only others bidding but in each instance the local company's bid was lowest.

Bries Gets Big Contract

Contractor Bolin has awarded the sub-contract for the plumbing in the new central school building to Andrew Bries, who recently purchased the Brode shop on Sixth street. This contract does not include the heating system, which will be awarded later in a separate contract.

Shopping Made Easy

There isn't much excuse nowadays for the woman or man who is "bored to death" by shopping.

Merchants no longer just "keep shop." They are live, progressive, alert, and energetic. There's high-powered efficiency on tap at most of the shops large and small. Everything conceivable is being done for the information, convenience, and comfort of patrons. And it is the patron's own fault if he or she doesn't know where the choicest things may be purchased, where the best service is to be had, and where prices are the most reasonable.

Just read over carefully the crisp, instructive, up-to-the minute announcements of every description contained in THE MORNING TRIBUNE and you will readily understand how simple it is to find out where to shop and what to buy.

MOTHERS' DAY

A day for mothers! A Mothers' Day!
Shout it aloud with joy—
A day when every mother may hear
From every girl and boy:

When every boy and girl may write
From town or busy mart,
And tell the mother the place she holds
In his home, and love, and heart.

How memory takes him back again
To childhood day so sweet,
When mother's patient, loving hand
Had guided little feet:

To trying scenes of youthful years
And manhood's worldly care,
He hears her voice as to her God
She gives her boy in prayer.

The tempter's power he overcomes
At thought of her dear face,
And hears her chiding, loving words
Of tenderness and grace.

And if amid the dewy grass
The violets meet your eyes,
Just brush the tear and look above,
And pierce beyond the skies.

For mother love is still the same—
It makes the strong heart weak—
The voice though stilled through all the years,
Yet being dead doth speak.

Mrs. J. W. Freeland Marion, Ohio.

Mrs. Margaret Bahmer Dies After Long Illness

Mrs. Margaret Bahmer, aged 68, died at the home of her son, W. J. Bahmer on South Lawn avenue Saturday evening at 7 o'clock after an illness of a complication of diseases extending over the past several weeks. For some months past Mrs. Bahmer had been in ill health but it was only recently that her condition had become alarming.

Mrs. Margaret Hahn Bahmer was born near Fiat in Tuscarawas county. After her marriage to John Bahmer she lived in Bakersville where Mr. Bahmer was engaged in the mercantile business. Later they lived in Coshocton and at the time of Mr. Bahmer's death twenty-five years ago the family were living in Boston, Mass. After her husband's death Mrs. Bahmer made her home for a time with her parents, near Fiat.

For the past nine years, since the death of Mrs. W. J. Bahmer Mrs. Margaret Bahmer has made her home with her son and grandchildren in this city. From her youth Mrs. Bahmer was a faithful member of the German Lutheran church. Wherever she was known she was loved and respected and the news of her death will be heard with regret by her many friends in both Coshocton and Tuscarawas counties. To the son W. J. Bahmer and grandchildren William and Marguerite Bahmer her death brings the keenest sorrow as she has been the homemaker for them since the death of Mrs. W. J. Bahmer.

There are four brothers and a sister surviving. Two daughters died a number of years ago. The brothers are: Valentine Hahn of Sugar Creek, Phillip and Henry Hahn of Baltic, Adam Hahn residing south of Coshocton and the sister, Mrs. Philip Stephan of Baltic.

Following a brief service at the home on South Lawn avenue Monday morning, Rev. A. K. Walborn officiating, the funeral cortege will proceed to Baltic on the morning Wheeling train and from there will go to Fiat, where burial will take place in the family lot.

Fatally Injured in Gas Explosion

E. B. Proctor, manager of the Fountain Dry Goods Company's store in this city, was called to Canton Friday morning by a message stating that his house in that city was on fire. Mr. Proctor caught the Wheeling train and hastened to Canton where he found that his wife had narrowly escaped serious injury. Harry Johnson, aged 24, paper-hanger who had been working at the Proctor home at the time of the accident was fatally injured by the explosion and damage amounting to $1000 and resulted to the house from the combined effects of the explosion and the fire which followed.

Gasoline Explodes

The paper hangers employed at the Proctor home were using gasoline engines fashioned somewhat after the manner of a painter's blowpipe, in removing the paper from the bathroom. Suddenly the device used by Johnson exploded, igniting the young man's clothing and burning his flesh frightfully. Johnson jumped through the small bathroom window to the ground 25 feet below and in passing through the window pieces of burned flesh were torn from his body and left hanging to the frame. When he struck the ground the young man's screams attracted the attention of neighbors who hastily secured blankets and rugs and rolled the victim in them. Before this was done, however, he had sustained burns and in spite of the fact that he was rushed to Aultman hospital and given every attention, he died Saturday morning.

Has Narrow Escape

At the time of the explosion Mrs. Proctor was standing in front of a dresser in her room adjoining the bathroom. The door between the rooms was blown off and barely missed striking Mrs. Proctor. The partition between the rooms was badly wrecked both by the explosion and the fire which followed.

Mr. Proctor Returns

The young man who lost his life as the result of the accident was employed by Hine and Bailey, decorators in Canton but his home was in Wooster. F. V. Hine of the decorating firm stated Friday that the machine used in the work at the Proctor home had never before given any trouble. It is understood that similar inventions have been used by decorators over the country for the past few years and that accidents are almost unheard of.

Mr. Proctor returned to Coshocton Saturday. In discussing the matter yesterday he stated that he was grateful for Mrs. Proctor's miraculous escape from serious injury but regretted exceedingly that the accident had cost the life of the young workman.

LODGE INSPECTED

District Lecturer J. W. Porter of the Coshocton Masonic lodge inspected the Masonic order at Bladensburg Saturday night.

Masons Victors In Final Count

Total of Almost 5,150,000 Ballots Cast of Which Winners Had Almost Half--Phi Sigs Second

FINAL COUNT IN MERCHANT'S FREE LIBRARY CONTEST

Masons	2,228,348
Phi Sigma Chi Fraternity	1,450,088
Coshocton High School	892,646
Roscoe High School	250,817
Catholic School	143,175
Odd Fellows	53,542
L. O. T. M.	36,983
Alpha Pi Fraternity	28,146
Knights of Pythias	14,065
Socialists	12,727
Keene High School	10,297
West Lafayette College	7,563
Oak Grove Grange	6,630
Warsaw High School	6,302
Fresno High School	5,974

The above official count of the votes cast in the Merchants' Free Library Contest, which has been in progress since early in December, tells the story of one of the most spirited and exciting races of the kind in the history of the county.

For six nights and six parts of days, the three judges who make affidavit below to the accuracy of the count, have toiled unremittingly to canvass the huge volume of votes that was poured into the ballot box at Smith's Drug store in the final days of the contest.

Extra Ballot Boxes

Indeed, some of the contestants had separate boxes of their own so heavy was the vote at the last. The judges announced in Sunday Morning's Tribune that the vote would be canvassed and the result announced as usual in The Tribune of Wednesday, May 7. But not even the judges at that time had any comprehension of the size of the task that confronted them.

The size of the vote held back

(Continued On Page Four.)

Kansas Cow Gives Birth to Triplets

Horton, Kan., May 9—A cow belonging to W. H. Ryherd, a farmer living east of Horton, has given birth to three calves. Last year the cow was the mother of twins. The calves all are alive and healthy.

Assignee Files His Answer

The case of The People's Banking Co. vs C. R. Bell, assignee of the Coshocton Automobile Co. answer was filed in common pleas court Saturday afternoon by the defendant. The banking company recently brought suit to recover $2,200 alleged to be due on a promissory note given it by the Coshocton Automobile Co. In the defendants answer it is cited that the total assets of the defunct company amount to about $2,200 while the debts amount to more than $5,000. It is also alleged that the promissory note was in the nature of an individual note assumed by the proprietors of the firm, Ballard and Lowe, and not to be held as a debt against the company.

Pennsy Pay Car on Trip Saturday

The Pennsy pay car stopped in Coshocton Saturday noon on its regular trip. On account of the large number of men who are stationed here repairing damage done by the flood, more than the usual amount of money was left.

Local Bank Bids High for Bonds

Saturday afternoon the county commissioners opened the bids for the $100,000 bond issue and the highest bid received was par, accrued interest and $102 premium, submitted by the Coshocton National bank.

The contract will probably be let by the commissioners Monday.

Three other bids were received as follows:

Spitzer, Rorick and Co., Toledo, $25 premium.

People's Banking Co., par

Commercial National Bank, $12.50 premium.

The bonds bear interest at the rate of 5 per cent and were issued to provide funds to repair damage done to county roads and bridges by the flood.

Certificates Granted to Many County Teachers

A large list of applicants at the May county teachers' examination were successful, the following certificates being awarded by the board at a meeting held in this city Saturday:

Women

Two years, Blanche McConnell and Hazel Taylor.

One year Mattie Severns, Wilbie Auspaugh, Jessie M. Mizer, Cora Haxton, Clemmie Haxton, Marchie Lawrence, Nora Foster, Lucy Beall, Grace Bonham, Frances Bantum, Fern Ralston, Hazel Walker, Florence Graham, Sarah Gonter, Ida Portz, Beulah Norris, Zola Vance, Bessie Fitzgerald, Hazel Thompkins, Carrie Leavengood.

High School

Two years, Laura St. Clair

Men

Five years, Harry A. Caton and I. F. Leech

Two years, James McConnel, L. Leo Taylor and W. L. Bordenkircher.

One year, John Warren, Paul Rice, Roy Bower, Clarence Underwood, Ralph Turner, Ray Hawthorne, Robert G. Wolfe, Arthur Maurer, P. F. Coggins, Ward Foster, J. E. Keifer, Leroy Hinds, John H. Brown, Blair Parkhill, Ambrel D. Boyd, Floyd Senecetz, Ralph Robinson, Elmer Billman, Waite Patton, Carl E. Fulks, Frank W. Darling, Grover Way, Clinton E. Frye.

High School

One year, Charles Funk.

Four Graduate at Plainfield

The annual commencement exercises of the Plainfield high school were held Saturday evening in the Methodist Protestant church in that place.

Four young men received diplomas. The church was well filled with the audience that had gathered to enjoy the exercises of the evening. The splendid music for the occasion was furnished by the Home orchestra of Coshocton.

Each member of the class delivered an oration and later the class address was ably delivered by Prof. Miller of Ohio State University at Columbus.

Rev. Guiler made a brief but interesting and appropriate address and presented the diplomas to the members of the class: Torrence Ross, Laurice Davis, Howard Kohl and Arnold Babcock. Supt. A. E. Barton of the Plainfield schools says that the outlook for next year's work is most promising, while the 1913 class was a cut above usual in standard of work done in the school, the class as well as the other grades was excellent.

Mrs. W. E. Adams Passes Away at Home in Dayton

News of the death of Mrs. W. E. Adams which occurred Friday evening in Dayton was received yesterday by Coshocton relatives.

Mrs. Adams was born near Coalrants and the greater part of her life was spent in this county. For some time she lived in Coshocton but left here eleven years ago to make her home with her only son, Frank Adams in Zanesville, later moving to Dayton where she resided at the time of her death.

For many weeks past Mrs. Adams had been seriously ill with stomach trouble. Her death is the second to occur in a family in the past week, her brother R. L. Hamilton dying last Saturday at his home in Rock Island, Ill. Two brothers J. L. Hamilton of this city and Howard Hamilton of Tulare, Cal., and two sister Mrs. Jane Winn and Mrs. Leroy Stanford of Dresden, survive. One son Frank Adams and a granddaughter Louise Adams also survive.

The body will be brought to Dresden today and burial will take place Sunday afternoon at 1 o'clock.

Don't Say "Rotten", Scoop-Its Very Vulgar

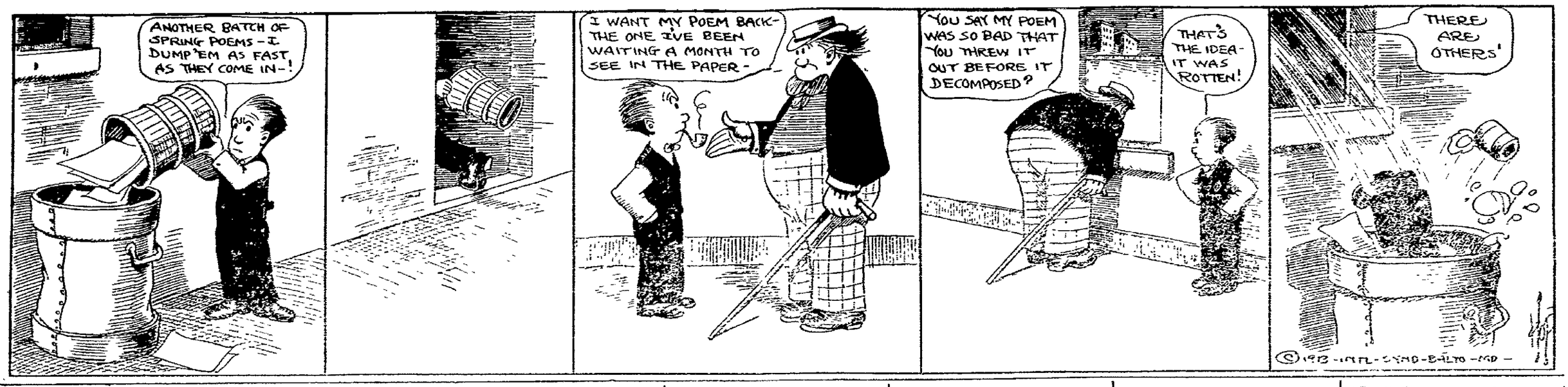

Dodgers Trim Reds; Naps Trounce Champs

National League

How They Stand

Clubs	W	L	Pct
Philadelphia	12	6	667
Brooklyn	14	8	636
Chicago	15	10	600
St. Louis	13	10	565
New York	10	11	476
Pittsburg	10	14	417
Boston	8	12	409
Cincinnati	6	17	261

Yesterday's Results

Brooklyn 9, Cincinnati 3
Philadelphia 6, Pittsburg 0
Chicago 2, New York 1
St. Louis 1, Boston 1 (13 innings-darkness)

Today's Games

No games scheduled

Harter Is Wild

Brooklyn, May 10—Harter held the Dodgers to four hits today but was as wild as a March hare, the Reds dropping the first game of the series. The score:

Clubs	R	H	E
Cincinnati	3	7	1
Brooklyn	9	4	1

Batteries: Harter and Clarke; Ragon and Miller.

12 Hits; No Runs

Philadelphia, May 10—Although the Pirates drove out a total of 12 safe hits today, they were unable to score a single run, the Phillies winning with ease. The score:

Clubs	R	H	E
Pittsburg	0	12	2
Philadelphia	6	8	1

Batteries: Hendrix, O'Toole and Simon; Rixey and Dooin.

Some Pitcher's Duel

New York, May 10—The Cubs downed the Giants in an exciting pitchers' battle between Cheney and Demaree today. The score:

Club	R	H	E
Chicago	2	3	1
New York	1	2	0

Batteries, Cheney and Archer; Demaree and Meyers.

13 Inning Tie

Boston, May 10—The Braves and Cardinals battled 13 innings to a tie today, the game being called on account of darkness. The score:

Club	R	H	E
St. Louis	1	5	2
Boston	1	7	2

Batteries: Perritt and McLean; Tyler and Wilson.

American League

How They Stand

Clubs	W	L	Pct
Philadelphia	16	4	[illegible]
Cleveland	16	7	[illegible]
Washington	13	6	[illegible]
Chicago	15	11	577
St. Louis	16	15	400
Boston	8	14	[illegible]
Detroit	7	17	292
New York	5	16	238

Yesterday's Results

Cleveland 9, Boston 2
New York 10, Detroit 9
Philadelphia 8, St. Louis 6
Washington 1, Chicago 0

Today's Games

New York at Cleveland
Boston at Detroit
Washington at St. Louis
Philadelphia at Chicago

Steen in Form

Cleveland, May 10—The Naps made it three out of four over the Champs today, Steen being in fine form and holding the visitors safe, while Hall was hit hard and timely. The score:

Club	R	H	E
Boston	2	5	3
Cleveland	9	9	2

Batteries: Hall and Cady; Steen and Carisch.

Loosely Played

Detroit, May 10—In a game filled with all kinds of baseball, the Highlanders once again got the decision over the Tigers. The score:

Clubs	R	H	E
New York	10	13	6
Detroit	9	9	1

Batteries: Fisher, Klawitter, McConnell and Sweeney; Hall, Dauss, Rondeau and Stanage.

Plank Hit Hard

St. Louis, May 10—Eddie Plank was hit hard today but his teammates saved him by batting two local pitchers harder. The score:

Clubs	R	H	E
Philadelphia	8	12	4
St. Louis	6	11	2

Batteries: Plank and Thomas; Stone Hamilton and Agnew.

Johnson Again

Chicago, May 10—Although Benz held the Nationals to five hits and one run today, Walter Johnson was invincible and the White Sox were shut out with but three hits. Johnson has now pitched 54 consecutive innings without being scored upon, breaking the world's record. The score:

Clubs	R	H	E
Washington	1	5	0
Chicago	0	3	2

Batteries: Johnson and Ainsmith; Benz and Schalk.

C. E. Elder of Warsaw was in the city Saturday on business.

American Asso-

How They Stand

Clubs	W	L	Pct
Columbus	14	9	609
Louisville	14	12	538
Milwaukee	13	12	520
Indianapolis	13	12	520
Minneapolis	13	13	500
Kansas City	13	13	500
St. Paul	11	14	440
Toledo	9	15	375

Yesterday's Results

Columbus 11, Toledo 1
Indianapolis 9, Louisville 1
Kansas City 2, Minneapolis 1
St. Paul 6, Milwaukee 4

Today's Games

Columbus Wins

Toledo, May 10—The Hens were helpless before McQuillan today and the Senators won with ease. The score:

Club	R	H	E
Columbus	11	13	1
Toledo	1	5	4

Batteries: McQuillen and Smith; George, Smith and Krueger.

Works in Form

Louisville, May 10—Works, late of the Detroit Tigers pitched his first game for the Indians today, holding the Colonels to three hits and the visitors won. The score:

Clubs	R	H	E
Indianapolis	9	12	1
Louisville	1	3	3

Batteries: Works and Clarke; Clemons, Maddox and Clemons.

Hardfought Battle

Kansas City, May 10—The Blues downed the Millers in a hard-fought battle today. The score:

Club	R	H	E
Minneapolis	1	3	0
Kansas City	2	7	2

Batteries: Smith and Owens; Vaughn and O'Connor.

Saints Win

Milwaukee, May 10—The Saints found Slapnicka an easy proposition today and had no trouble defeating the Brewers. The score:

Club	R	H	E
St. Paul	6	12	1
Milwaukee	4	9	2

Batteries: Walker and James; Slapnicka and Marshall.

Fresno Defeats C. of C.

In a game marked by hard hitting on the part of the home team Fresno won from the Church of Christ by the score of 9 to 3 Saturday afternoon on the Fresno diamond.

In the fifth inning Nelson, of the Church of Christ, was taken from the box and Murray put in. The teams lined up as follows.

Fresno—Russell Leavengood p; Ross Leavengood 1b; Lahm, c; Latham 2b; P. Leavengood 3b; Gibson lf; McCall ss; Boyd rf; Dunlap, Caton rf.

C of C—Murray, Nelson p; Maines 1b; Fett, Tyler c; Powelson, 2b; Hook 3b; R. Hook, lf; Bretzius ss; Gildow cf; A. Hook rf.

Warning is Issued by Association

The base ball schedule of the Inter-Church A. A. will open Monday evening at five o'clock when the Baptist and Catholic teams cross bats. All members of the association have been supplied with season tickets to be sold at $1 which will admit the bearer to 45 games, thus making the price of one game a little more than 2 cents. No individual or church wishes to make any profit on the schedule and it is hoped that a large crowd will attend each game.

The association asks the heartiest co-operation of the public in making the season a success.

A word of warning is hereby issued—The association has been advised by the city authorities to file complaint against anyone who refuses to comply with the regulations and rules of the base ball grounds. We shall regret to follow this course but if experiences of last year are repeated the offender will find himself before the mayor's court.

By order of the committee:

Try an ad in the Classified Columns of The Tribune

Muhleman to May Conference

Arthur Muhleman, well known local glass blower and president of the Central Trades Council left Saturday for Atlantic City, where he will attend the May conference to be held by the executive committee of national glass blowers' union.

Imperial Band Will be Heard at the Races

The Coshocton Imperial band will furnish music at the race meet to be held at the fair ground in June. The plans of the arrangement committee also includes dancing in the afternoon and evening during the meet.

Evan Williams Residence Sold to Mike Dwyer

Michael Dwyer yesterday purchased the Evan Williams property on Chestnut street from Judge S. H. Nicholas. The consideration was $3,200.

Travers, Marvelous Golfer, Winner Of Many Championships, Going After The Remaining Titles and to Double Up on Some

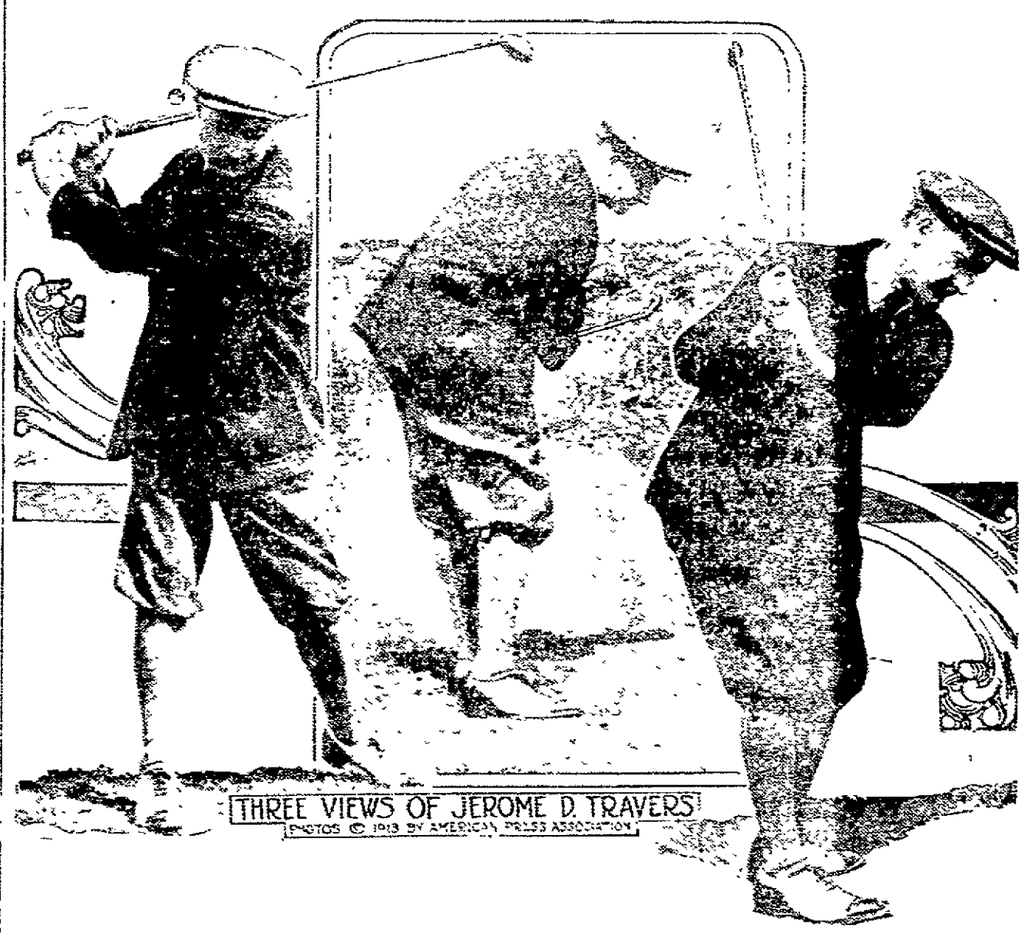

[illegible] Travers is a [illegible] ... wins the event this ... will acquire permission of the trophy. ... of the most handsome prizes open to competitors of this ... Travers. One on left ... swing with brassie, ... center, finish of mashie ... one on right, stance for mashie niblick shot.

DAILY FASHION HINT.

Cross Dress.

Here is a stunning dress for the young miss. It is made of embroidered flouncing and is novel as well as attractive. The sailor collar adds to the garment's smartness and the skirt is a two piece one having straight lower edge.

The pattern, No. 6151 is cut in sizes 4, 16 and 18 years. Medium size will require five yards of 36 inch flouncing, [illegible] yards of 36 inch plain goods.

The above pattern can be obtained by sending 10 cents to the office of this paper.

Why Pay More

When we can sell you a 5 year "Guaranteed" paint in thirty colors at $1.35 per gallon. Guaranteed equal to any paint selling at $1.75 to $2.00 per gallon and saving you from 40c to 65c on a gallon. Think it over. We can save you several dollars on your painting this season.

If you want a cheap paint (like Sears & Roebuck's) we can furnish it but we don't carry it in stock.

We sell you a barn and roof paint at $1.00 per gallon.

Pure Linseed Oil per gallon 65c.

White Lead, 6½c, 7c, 7½c, per pound, any size package.

Mitchell & Co.

INSURE YOUR LIVE STOCK
against death from any cause, mares during foaling season.
THE STANDARD LIVE STOCK INSURANCE CO.
M'DONALD BROS., AGENTS Office over People's Bank

MEN

Why not keep your suits nicely pressed, no trouble to you, just phone No. 95, we will call for and deliver. Price per suit 25c

The Eureka Laundry Co.
Both Phones Our Wagons Will Call

GOING SOME

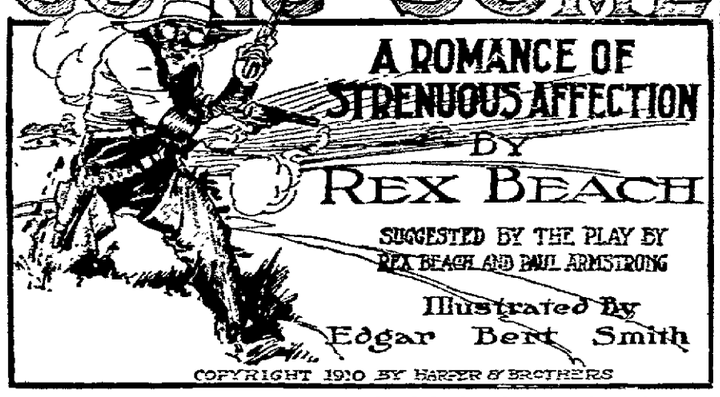

"Amen!" breathed the lanky foreman, his cheeks still wet from his tears of laughter, but his face drawn into lines of eagerness.

"Please! For my sake!" urged Helen, placing a gentle little hand upon her companion's arm.

Speed closed his eyes, so to speak, and leaped in the dark.

"All right, I'll do it!"

"Yow-ee!" yelled Stover. "We knew you would!" Willie was beaming benignantly through his glasses, while both Carara and Cloudy showed their heart-felt gratitude. "Thank you, Miss Blake. Now we'll show up that shave-tail Centipede crowd for what it is."

"Wait!" Speed checked the outburst. "I'll consent upon conditions. I'll run, provided you can arrange the race for an 'unknown.'"

"What does that mean?" Helen asked.

"It means that I don't want my name known in the matter. Instead of arranging for Mr. Whatever-the-Cook's-Name-Is to run a race with J. W. Speed, he must agree to compete against a representative of the Flying Heart ranch, name unknown."

"I don't think that is fair!" cried the girl. "Think of the honor."

"Yes, but I'm an amateur. I'd lose my standing."

"That goes for us," said Stover. "We don't care what name you run under. We'll frame the race. Lordy! but this is a glorious event."

"We can't thank you enough," Willie piped. "You're a true sport, Mr. Speed, and we aim to see that you don't get the worst of it in no way. This here race is goin' to be on the square—you hear me talkin'. No double-cross this time." Unconsciously the speaker's hand strayed to the gun at his belt, while his smile was grim. Speed started.

"What day shall we set?" inquired Stover.

Wally rapidly calculated the date of Culver's arrival, and said:

"A week from Saturday." Covington would soon be en route, and was due to arrive a few days thereafter.

"One week from Saturday goes," announced Stover, "and we thank you again." Turning to Carara, he directed: "Rope your buckskin, and hike for the Centipede. Tell 'em to unlimber their coin. I'll draw a month's wages in advance for every son-of-a-gun on the Flying Heart, and we'll arrange details tonight."

"Si," agreed Carara. "I go."

"And don't waste no time neither," directed Willie. "You tear like a jackrabbit ahead of a hot wind."

Carara tossed his cigarette aside, and the sound of his spurs was lost around the corner of the house.

"This makes a boy of me," the last speaker continued. "I can hear the plaintiff notes of Madam-o-sella Melby once again."

CHAPTER V.

LARRY GLASS discovered his protege on the rear porch engrossed with Miss Blake, and signaled him from afar; but the young man ignored the signal, and the trainer strolled up to the steps.

"Hello, Larry! What's on your mind?" inquired Speed.

"I'd like to see you." Glass, clad in his sportiest garments, seemed utterly lacking in the proper appreciation of a valet's position. He treated his employer with a tolerant good-nature.

Miss Blake excused herself and went into the house, whereupon her companion showed his irritation. "See here, Larry, don't you know better than to interrupt me in the midst of a hammock talk?"

"Oh, that's all right," wheezed the trainer. "As long as you didn't spill her out, she'll be back."

"Well, what is it?"

"I had a stomach-laugh slipped to me just now." He began to shake.

"So you broke up my tete-a-tete to tell me a funny story?"

"Listen here. These cowboys have got you touted for a foot-runner." This time Glass laughed aloud, hoarsely. "They have framed a race with a ginny down the block."

"All right, I'll run."

Mr. Glass's face abruptly fell into solemn lines. "Quit your kiddin', Wally; you couldn't run a hundred yards in twenty minutes. These guys are on the level. They've sent General Garcia over to cook it."

"Yes. The race comes off in ten days."

Glass allowed his mouth to drop open and his little eyes to peer forth in startled amazement.

"Then it's true! I guess this climate is too much for you," he said. "When did you feel this comin' on?"

Speed laughed. "I know what I'm doing."

With an effort at restraint, the trainer inquired:

"What's the idea?"

"I'll tell you how it came up, Larry. I—I'm very fond of Miss Blake. That's why I broke the record getting out here as soon as I was invited. Well, she believes, from something I said—one of those odd moments, you know—that I'm a great athlete, and she told those cowboys that I'd gladly put on my spiked shoes and carry their colors to victory. You've heard about the phonograph?"

Glass smiled wearily. "I can't hear nothing else. The gang is daffy on grand opera."

"When I was accused of being an athlete I couldn't deny it, could I?"

"I see. You was stringin' the gal, and she called you, eh?"

"I wouldn't express it in quite those terms. I may have exaggerated my abilities slightly." Glass laughed. "She is such a great admirer of athletics, it was quite natural. Any man would have done the same. She got me committed in front of the cowboys, and I had to accept—or be a quitter."

Glass nodded appreciatively. "All the same," said he, "you've got more nerve than a burglar. How you goin' to side-step?"

"I made the match for an 'unknown.'" Speed winked. "Covington will be here in a day or two. I'll wire him to hurry up. Fortunately I brought a lot of athletic clothes with me, so I'll go into training under your direction. When Covington gets here I'll let him run."

The fat man sighed with relief. "Now I'm hep. I was afraid you'd try to go through with it. You had me pingin' for a while, but I plugged your game with the cowboys. Pawnee Bill and his Congress of Rough Riders think you're a cyclone."

"It's the first chance I ever had to

"You're a True Sport."

wear that silk running-suit. Who knows, maybe I can run!"

"Nix, now! Don't kid yourself too far. This thing is funny enough as it stands."

"Oh, I dare say it looks like a joke to you, but it doesn't to me, Larry. If I don't marry that girl, I—I'll go off my balance, that's all, and I'm not going to overlook any advantage whatever. Fresno sings love songs, and he's got a mint of money. Well, I'm going to work this athletic pose to death. I'm going into training. I'm going to talk, eat, sleep, live athletics for a week, and when I'm unexpectedly crippled on the eve of the race, it is going to break my heart. Understand! I am going to be so desperately disappointed that I'll have to choose between suicide and marriage. The way I feel now, I think I'll choose marriage. But you must help."

"Leave it to me, Bo!"

From inside the house came the strains of Dearie, sung in a sympathetic tenor, and upon the conclusion Berkeley Fresno's voice inquiring:

"Miss Blake, did I ever tell you about the time I sang Dearie to the mayor's daughter in Walla Walla?"

Miss Blake appeared on the gallery with her musical admirer at her elbow.

"Yes," said she, sweetly. "You told me all about the mayor's daughter a week ago." Then saying Speed and his companion, she exclaimed: "Mr. Fresno has a fine voice, hasn't he? He sings with the Standard Glee Club."

"Indeed."

"Sure!" The Native Son of the Golden West shook up a hammock-cushion for the girl. "Tenor!" said he, sententiously.

"Say no more," Speed remarked; "it's all right with us!"

Fresno looked up.

"What's wrong with my singing?"

"Oh, I've just told the girls that you're going to run that foot race," Helen interposed, hurriedly, at which Fresno exploded.

"What's wrong with my running?" inquired Speed.

"I can beat you!"

Larry Glass nudged his employer openly and seemed on the verge of hysteria. "Let him go," said he. "Let him go; he's funny."

Speed addressed Helen, with a magnanimous smile:

"Suppose we allow Frez to sing this foot race? We'll pull it off in the treble clef."

"Oh, I ——— mean it!" maintained the tenor, stubbornly. "I don't want to run Skinner, the cook, but I'll run you to see who does meet him."

Speed shrugged his shoulders indulgently.

"I'm afraid you're a little overweight."

"I'll train down."

"Perhaps if you wait until I beat this cook, I'll take you on."

Glass broke out, in husky indignation: "Sure! Get a rep. Cull, get a rep!" Then to his employer: "Come on, Wally, you've got to warm up." He mounted the steps heavily with his protege.

When they had gone, Miss Blake clapped her hands.

"I'm so excited!" she exclaimed. "You see, it's all my doings! Oh, how I adore athletes!"

"Most young girls do," Fresno smiled, scurvily. "My taste runs more to music." After a moment's meditation, he observed: "Speed doesn't look like a sprinter to me. I—I'll wager he cant' do a hundred yards in nineteen-two."

(To Be Continued)

NEWSY LETTERS FROM THE RURAL DISTRICTS

CHILI.

Miss Ella Baser was the guest of Miss Lulu Barth Sunday.

The Ladies Aid of the Lutheran church will give a festival and sale Saturday evening, June 14. Everybody cordially invited.

Mrs. M. A. Crile and family were guests of J. A. Thomas and family of Fresno, recently.

Mr. and Mrs. Byron Johnson and family of Canal Dover visited Mrs. M. Crile Sunday.

Mrs. Jean Eis and son Russel were guests of Jim Leavengood and family recently.

Several persons from this place attended the play at Fresno on Saturday night.

Will Lorenz and family were guests of Mr. and Mrs. Thomas Hamilton of Fresno, recently.

PRINCESS LOUISE

Latest Picture of Kaiser's Daughter, to Be May Bride.

SPLIT IS AVERTED.

Presbyterians Patch Up Trouble With Union Theological Seminary.

New York, May 11.—On the eve of the convention of the general assembly of the Presbyterian church in Atlanta on May 14, there is every indication that the greatest split which that denomination has ever known will be bridged over. It was admitted by leaders in the New York presbytery that the differences between the Presbyterian church and the Union Theological seminary of New York are very near solution. A report on the result of the conferences between the bodies of men representing the church and the seminary has been prepared and will be formally presented at Atlanta. That it will be favorably acted upon on the basis of the relations that existed previous to 1892 was admitted by leaders on both sides.

There has never been in the Presbyterian church such a subject which has excited an agitation equal to that caused by the promulgation of the Westminster confession in 1905 by the officials of the Union seminary. For a time following as it did the broad original aims in the suspension of Dr. Briggs the trouble was aggravated by the unwillingness of the men of either faction to meet with a view to compromise.

Mr. and Mrs. David Gibison of Chicago, who were shot on route 7 were in Coshocton on Saturday.

Charles Overholt of Coshocton route 4, called in this city Saturday.

Jesse Stonebocker of Fresno route 2 was in Coshocton on business Saturday.

His Case Was Hopeless

Could Hardly Eat. Gradually Grew Worse. Relieved by Peruna.

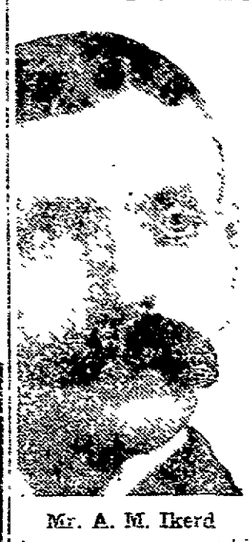

Mr. A. M. Ikerd

Mr. A. M. Ikerd, Box 31, West Burlington, Iowa, writes:

"I had catarrh of the stomach and small intestines for a number of years. I went to a number of doctors and got no relief, and finally one of my doctors sent me to Chicago and I met the same fate. They said they could do nothing for me, and I had cancer of the stomach and there was no cure. I almost thought the same. My breath was offensive and I could not eat anything without great misery, and I gradually grew worse.

"Finally I concluded to try Peruna, and I found relief and a cure for that dreadful disease, catarrh. I took five bottle of Peruna and two of Manalin, and I now feel like a new man. There is nothing better than Peruna, and I keep a bottle of it in my house all the time."

Persons who object to liquid medicines can now obtain Peruna Tablets.

SOUGHT BY POLICE

New York Gunman Killed Two Officers in Battle.

Police throughout the country in order in New York [illegible] in which two police[illegible] gangster were slain a[illegible] was started for [illegible] or Scalton, who [illegible] The wolfgangs [illegible] friends to assist [illegible] Scalterino for [illegible] William Hen[illegible] and Joe Rose of [illegible] Detective Daly that the m[illegible] sted.

KERN RAPS HATFIELD.

Declares West Virginia Unfortunate in Selection of Governor.

Washington, May 11.—The senate considered the Kern resolution authorizing an investigation by the senate committee on education and labor of the recent West Virginia coal strike, but failed to come to a conclusion. Senator Kern in his remarks to the governor of West Virginia, Mr. Hatfield, said: "I declare I had just said a few words concerning the exercise of executive power by the governor."

The senator said that he did not know the governor personally, but had heard of his reputation for a long time. Senator Kern, later in his remarks, said of him from what I have read and what I have heard he is a man who has the good of his state at heart, who believes in the enforcement of the law." [illegible] to West Virginia as [illegible] and declared that [illegible] nate in saying such [illegible] Clifton and Sen[illegible] Goff, a Republican, [illegible] Hatfield.

Grafters Enter Prison.

New York, May 11.—The four convicted former police inspectors, Martha, Sweeney, Thompson and Hussey, began terms of one year each in the pen on Blackwell's Island.

TODAY'S MARKET

THE TRIBUNE RECEIVES DAILY MARKET REPORTS FROM PITTSBURG, CLEVELAND, CHICAGO, TOLEDO, EAST BUFFALO, CINCINNATI, AND OTHER CENTERS. THIS REPORT GIVES THE FARMERS OF COSHOCTON COUNTY THE CLOSE OF EACH DAY'S MARKET THE NEXT MORNING AND 24 HOURS IN ADVANCE OF ANY OTHER COSHOCTON PAPER. MR. FARMER, IF YOU DON'T BELIEVE THIS COMPARE THE TRIBUNE AND ANY OTHER COSHOCTON PAPER OF THE SAME DATE.

HOGS CONTINUE STRONG; OTHER MARKETS STEADY

PITTSBURG LIVESTOCK

Cattle

Receipts 1800 head
Market steady
Choice ..... $8 30@8.60
Prime ..... $7.80@8.25
Fair ..... $5.65@6.90
Heifers ..... $8.25@8.50
Ft cows ..... $7.50@7.75
Butchers bulls ..... $6.50@6.90
Fresh cows and springers ..... $50@80

Hogs

Receipts 1500 head
Market strong
Heavies $8.70
Mediums $8.70
Yorkers and Light Yorkers $8.80
Pigs $8.85
Roughs $7.85
Stags $7.00

Sheep and Lambs

Supply 2500 head
Market steady
Top sheep $5.75
Top lambs $8.00

CLEVELAND LIVESTOCK

Cattle

Receipts 100 head
Market weak
Choice fat steers ..... $8.60@8.70
Good ..... $7.25@7.75
Common ..... $5.50@6.25
Heifers ..... $6.25@7.50

Hogs

Receipts 1200 head
Market higher
Heavies $8.70
Mediums and Yorkers $8.70
Light Yorkers $8.70
Pigs $8.70
Roughs $7.50
Stags $6.75

Sheep

Receipts 800 head
Market steady
Choice clipped lambs $7.50@7.75
Fair to good ..... $6.00@7.00
Common ..... $3.00@5.00

CHICAGO LIVESTOCK

Cattle

Receipts 1600 head
Market steady
Beeves ..... $7.20@9.00
Texas steers ..... $6.75@7.75
Stockers and feeders $6.00@7.90
Cows and heifers ..... $3.90@8.15
Calves ..... $6.50@9.25

Hogs

Receipts 6000 head
Market higher
Light ..... $8.30@8.55
Mixed ..... $8.25@8.55
Heavy ..... $7.95@8.50
Roughs ..... $7.95@8.15
Pigs ..... $6.50@8.35

Sheep and Lambs

Receipts 1000 head
Market steady
Native ..... $5.75@6.90
Western ..... $5.75@7.00
Native lambs ..... $6.25@8.45
Yearlings ..... $6.25@7.65

Ross Kartz of Fredericksburg spent Friday and Saturday in this city on business.

OVER 65 YEARS' EXPERIENCE
PATENTS
TRADE MARKS
DESIGNS
COPYRIGHTS &C.
Anyone sending a sketch and description may quickly ascertain our opinion free whether an invention is probably patentable. Communications strictly confidential. HANDBOOK on Patents sent free. Oldest agency for securing patents.
Patents taken through Munn & Co. receive special notice, without charge, in the
Scientific American.
A handsomely illustrated weekly. Largest circulation of any scientific journal. Terms, $3 a year; four months, $1. Sold by all newsdealers.
MUNN & Co. 361 Broadway, New York
Branch Office, 625 F St., Washington, D. C.

JOHN R. FREW
ATTORNEY AT LAW
ROOM 3 FREW BLDG.

PRICES QUOTED IN LOCAL MARKET

COSHOCTON PRODUCE

Grocers here are paying these prices for the fonowing:

Butter 28c
Eggs ..... 16c doz.
Onions ..... 50c cwt.
Lard ..... 12c lb.
Potatoes 32c
Apples ..... 75c bu.

Grocers are selling as follows

Apples ..... 65c bu.
Potatoes ..... 60c bu.
Combination butter ..... 25c lb
Country butter 32c
Eggs ..... 20c doz.
Sugar 25 lb. sack $1.25
Oranges ..... 30c to 50c doz.
Tangerenes ..... 30c doz
Lemons ..... 30c doz
Bananas, choice 15 and 20c. doz
Malaga grapes, choice ..... 20c. lb
Figs ..... 20c. lb
Sweet Potatoes ..... 4c. lb
Onions ..... 2c lb.
Cabbage ..... 2½c lb.
Beans ..... 5c lb.
Rice ..... 7c to 9c lb.
Lard ..... 15c. lb

COSHOCTON LIVE STOCK

Corrected by Coshocton Provision Company

Good medium and heavy Hogs

Prime heavy ..... $7.65@7.75
Heavy mixed ..... $7.80@7.90
Heavy Yorkers ..... $7.80@7.90
Light Yorkers ..... $7.90@8.00
Roughs ..... $6.85@7.00
Stags ..... $5.85@6.00

Cattle

Veal calves ..... $7.50@8.50

POULTRY AND SEED

Corrected by Chas. E. Lorenz wholesale and retail dealer in poultry, seeds, wool, etc., Second street.

Paying Prices

Chickens ..... 14c lb.
Old roosters ..... 7c lb.
Ducks (colored) ..... 14c lb.
Ducks (white) ..... 13c lb.
Turkeys (alive) ..... 16c lb
Geese ..... 11c lb.

Retail Prices

Chickens ..... 17c lb.
Ducks ..... 16c lb.
Turkeys ..... 19c lb
Geese ..... 14c lb

Retail Seed Prices

Timothy seed ..... $2.25 bu
Alfalfa ..... $9.50 bu
Clover (mammoth) $13.50
Clover (Red) $13.50
Alsike $13.50
German Millet ..... $1.15 bu.
Soy Beans (med. green) $3.00 bu
Soy Beans (mam. yellow) $2.50 bu
Sweet clover (hulled yellow) ..... $9.00 bu

Call The Tribune office if you fail to receive your paper.

Frank West of Coshocton route 2 called on friends here Saturday.

Alonzo Bailey of Beaman made a business trip to Coshocton Saturday.

James Wiggins of Coshocton route 4 was in Coshocton on business Saturday.

WHEELING & LAKE ERIE R. R.
WEEK END AND SUNDAY EXCURSIONS
Every Saturday good returning Sunday
Canton $1.50
Cleveland $1.75
Every Sunday good for day only
Canton, Kent and Cleveland $1.35
For particulars consult nearest W. & L. E. agent or write R. F. Kelley, G. P. A., Cleveland, O.

QUOTATIONS ON GRAIN AND HAY MARKET

EDWIN S. LEE, EMPIRE MILLS

These prices are paid here for the following:

Wheat ..... $1.08 bu.
Corn 60c
Rye ..... 70c bu.
Oats ..... 38c bu.

The following are sold at the prices quoted:

Flour eighth sack (24½ lbs.) 78c.
Flour quarter sack (49 lbs) $1.55
Oats ..... 45c bu.
Corn meal 10-lb sack ..... 25c.
Middlings ..... $1.40 cwt
Bran ..... $1.30 cwt
Corn 70c
Screenings ..... $1.30 cwt.
Cracked corn ..... $1.40 cwt.
Chop, corn and oats ..... $1.40 cwt
Unbolted meal ..... $1.40 cwt.
Oil meal ..... $1.70 cwt.

COSHOCTON HAY AND SEED
A. H. Thomson & Son

These prices are paid for the following:

Hay (loose) ..... $10 ton
Hay (baled) ..... $11 ton

The following are sold at the prices quoted:

Oil Meal ..... $1.75 cwt.

Willis to Represent Ohio.

Washington, May 11.—Representatives Foss and Switzer, two of the three Republican members of the Ohio delegation in the house, held a "closed caucus" and elected the third Ohio Republican, Representative Frank B. Willis of the Eighth district, as Ohio's member of the Republican congressional campaign committee. Willis was not allowed to attend the meeting.

Woman Escapes Murderer.

Missoula, Mont., May 11.—With four bullet wounds received from the slayer of her husband, who also shot a young boy before killing himself, Mrs. H. A. Wellington dragged herself three quarters of a mile to the nearest ranch to tell of the tragedy.

Woman Kills Intruder.

Youngstown, O., May 11.—Mrs. L. L. Beach shot and killed Thomas Bird, when he tried to force his way into her home, she told the police. Bird worked across the street from the Beach home and is said to have sent a threatening letter to Mrs. Beach.

Make Record Whale Catch.

Tacoma, Wash., May 11.—Thirty-five sperm whales, worth $190,000, were killed in one day off Prince of Wales island by three steamers of the United States Whaling company.

Cincinnati.

Cattle—Steers $7 75@8 10; cows, $2 25@6 75, heifers, $5 25@8 00, calves, $5 50@9 50.

Hogs — Packers, $8 15@8 20; common mixed, $8 50@8 55; pigs and lights, $8 00@8 25; stags $4 50@6 00.

Sheep and Lambs—Sheep, $4 25@6 00; lambs, $5 00@8 00, spring lambs, $7 50@11 00.

Wheat—No 2 red, $1 08@1 11. Corn—No 2 mixed, 59@59½c. Oats—No. 2 mixed 37@37½c. Rye—No 2, 64@66c.

Receipts—Cattle, 793 head; hogs, 2 607; sheep and lambs 797.

Call The Tribune if you fail to receive your paper.

TOLEDO GRAIN

Toledo, Ohio, May 10—Wheat Cash $1.07½; May $1.07½; July 91½c; Sept. 91¾c.

Corn—Cash 57¾c; May 57⅞c; July 58c; Sept. 58¾c.

Oats—Cash 39c; May 39c; July 37⅝c, Sept. 37½c.

Clover—Cash $13.85; Oct. $7.60; Dec. $7.55.

Alsike $13.60.

Timothy — Cash $1.85; May $1.85, Sept. $2.00.

WHEELING & LAKE ERIE

Time Tables
Effective Nov. 1, 1912
All trains daily

North Bound	No. 33	No. 7
Lv Coshocton	8:03 a m	2:49 p m
Lv E Coshocton	7:57 a m	2:43 p m
Ar Morgan Run	f8 16 am	f3 03 pm
Ar W Lafayette	f8 23 am	f3 08 pm
Ar Fresno	8:27 a m	3:13 p m
Ar Harmon	9:40 a m	4:31 p m
Ar Cresco	11:02 a m	7:55 p m
Ar Norwalk	12:20 a m	9:17 a m
Ar Toledo	2:30 p m	11 20 p m
Ar Sherrodsville	11 20 am	7 42 pm
Ar Martin's Ferry	1 05 am	9 40 pm
Ar Wheeling	1:15 p m	9:50 pm
Ar Canton	10:25 a m	5:10 p m
Ar Kent	11:26 a m	6:05 p m
Ar Cleveland	12:25 p m	7:05 p m
South Bound	No 8	No. 34
Lv Cleveland	11 13 a m	8:15 p m
Lv E Cleveland	11 25 am	8 25 pm
Ar Canton	11 27 am	8 38 pm
Ar Adams Mills	f11 45 am	f8 47 pm
Ar Dresden	11:53 a m	8:55 p m
Ar Zanesville	12 25 pm	9 25 pm

All trains stop on signal at Tripway and North Conesville.

Buffet parlor cars on all trains between Cleveland and Zanesville: seats 25c. Meals, a la carte.

Good connection at Toledo for points west and for Michigan points: at Bellevue for points west via Nickel Plate: Cleveland, Kent, Canton and Wheeling for points east, at Zanesville for west and south.

E. E. ECKERT, Agent.

THE DAILY TRIBUNE

INDEPENDENT MORNING DAILY

Entered as second-class mail matter at the postoffice at Coshocton, Ohio, under the Act of March 3, 1879.

SUBSCRIPTION TERMS:

Delivered by carrier, a week	10c	Four months by mail	$1.00
One year by carrier	$5.00	Three months by mail	.75
One year by mail	$3.00	Two months by mail	.50
Six months by mail	$1.50	One month by mail	.25

Subscritions by mail payable in advance. Paper stopped on expiration.

COMMUNICATIONS

The columns of The Tribune are open to communications from its readers. All manuscripts should be plainly written and on one side of the paper only. No communication indulging in abuse or offensive personalities will be accepted. Opinion by the authors of communications in no way commit the paper to their views. No communication will be accepted which is not signed in good faith by the author, but upon request the signature will be omitted from the publication. No communication in excess of 700 words will be accepted.

A special favor is conferred by telephoning news to The Tribune. Both Phones.

Editorial Office, Counting and Press Rooms, Main Street, near Sixth. Office open day and night.

The Tribune receives the service of the American Press Association, the International Syndicate and the Publishers, Press New York.

Cards of thanks and obituaries will be charged for at 5 cts. per line.

MOTHERS' DAY

This is "MOTHERS' DAY." Appropriate music will be heard in all the churches. Eloquent sermons will pay tribute to the sweetest word that falls from the lips of babes and men. Floral emblems will pay their silent homage to the greatest moral and intellectual force in human affairs.

It is a sacred day and a sacred motive prompts the sons of men to listen with reverence and devotion to the eulogies which which will be paid throughout the English speaking world to the sacred name of Mother. Of all the customs of recent origin none is so fraught with tender meaning, none so beautiful.

Yet we wonder how many mothers there are in this broad land of ours, how many are there here in the city of Coshocton, who will hear nothing of the beautiful songs that are sung in their honor and on whose ears will fall not a word of the eloquent tributes that are delivered in their behalf.

Their name is legion. There are those whose feet will not cross the portals of the church and whose eyes will not brighten at the sight of flowers nor the sound of sweet music. To these Sabbath is much like any other day. It may bring to them respite from their daily round of toil, but it will not banish from their presence the gaunt form of poverty nor drive from their minds the haunting fear of abject, humiliating, grinding want.

We know of a washerwoman in this city whose lot is typical of the fate which befalls her kind. She is a widow. The lives of three children depend on her. The struggle for existence presses hard. The time that the mother heart yearns to spend in fondling her fatherless offspring and pouring into their ears all the sacred legends with which the mother-mind is filled, is spent at the tub and over the boiling suds.

In all kindness they have asked her to let them take her babies away. They have promised her that they shall be tenderly watched and carefully reared and all at the expense of the state. But with flashing eyes and quivering nostrils that bespoke at once the pride and anguish of a breaking heart, she exclaimed:

"No, they shan't take take them from me. They tell me I could accomplish more without them, but they don't know. Why, I couldn't work at all without them. They are a care. They hinder me throughout the day and I am up with them a great many times at night, but they SHAN'T take them away. It's all I have left. And if they were to go I couldn't work. I WOULD DIE!"

Here is the problem for those who would truly celebrate MOTHER'S DAY. Here is the world-old problem of poverty in its most pitiful form. Here is the condition that flowers and inspiring music and eloquent words do not reach.

It is the problem of the mother in rags, of the mother who dines on crusts. It is the problem of the mother whose waking hours are filled with gnawing cars and into whose nights stalk the cruel forms of HUNGER and DISEASE.

It is the mother, the widowed mother who is proud, but poor. For the only human pride that common is respect is the pride of poverty and not the pride of wealth. It is easy to sit in the cushioned pew, clad in fine raiment and with no thought of the morrow and to drink in the tributes that are paid without distinction to ALL the mothers of men.

But the problem to which society, and especially the church should give heed on this day is that of mothers like the one described above, sensitive, proud, ambitious, and yet utterly outclassed in the remorseless struggle for existence.

To our credit, society is stirred by these conditions as it has never been stirred in the past. We are fast realizing the moral responsibility which goes with wealth and power. We are coming to know that a higher power than man made statutes enjoins the strong to share the burdens of the weak.

We are almost ready to give the affirmative answer, for which God has waited for thousands of years, to Cain's immortal query—"AM I MY BROTHER'S KEEPER?"

Walker & Lawrence
"A Good Place To buy Good Shoes"
See our Trot-Moc for grown-ups and growing ups

The Live Store

Dollar Day

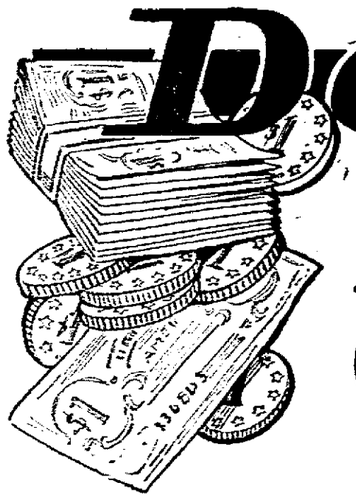

A VALUE DEMONSTRATION

One Day Only Wednesday **May 14**

Items Selected Throughout The Different Departments--Worth From $1.50 Upward Will Be Offered For This One Day At $1.00.

COME! SELECT YOUR BARGAINS BRING YOUR DOLLARS COME!

A Dollar and a Half and More for Your Dollar

$1.50 Soft Dress Hats For Men. All sizes. All shapes and all colors - - - - - **$1**

$1.50 Knee Pants For Boys wool serges, cassimeres or worsteds--sizes 5 to 17 - - - - - **$1**

10 Pair 15c Cotton Half Hose in black, tan, grey or blue--fast color--ten pair - - - - - **$1**

Six Pair 25c Black Socks Gauze weight, fast color. Fully guaranteed--six pairs for - - - - **$1**

Four 50c Boys Blouses blue, white or fancy patterns, well made, ages 6 to 13. Four for - - - - **$1**

$1.50 Athletic Union Suits no sleeves--knee length drawers. Wilson Bros. closed crotch - - - - **$1**

Fifteen 10c Handkerchiefs plain white hemstitched. Full size. Fifteen for your **$1**

Men's Fancy Dress Vests values up to $3.50. Silks, flannels and washables. All sizes **$1**

Three 50c Silk Four-in-hands

$1 Open or closed ends, plain or fancy silks. Large selections. Three for your $1.00

Come Wednesday

Come With The Crowds To "The Busy Store."

THE BUCKEYE

The Home Of Good Clothing.

Masons Victors In Final Count

(Continued from Page One)

may be judged from the fact from the first count in December to the count on April 30, only a little more than 2,000,000 votes were cast, while in the last three days of the contest the vote was run up, as shown by the above count, to practically 5,150,000.

The Masons Win Out

As was previously announced in The Tribune the Masons are the victors and will now be entitled to install in their handsome quarters the magnificent library which twenty-two merchants of the city had put up as the first prize. From the first the Masons were acknowledged by the other contestants to be strong contenders, while the hustlers in that organization who engineered their fight were confident from the outset that they would win.

But the Phi Sigma Chi fraternity and the local high school were always in the race. Their inexperience was made up for in part by their youth and abounding enthusiasm. The high school and public school children, by reason of their numbers, always excelled in corralling Tribune coupons. But it was the superior buying ability of the Masons which won for them in the end.

Contest Conducted Honestly

From the outset the merchants in the contest and especially the three judges on whom developed the burden of the work, saw to it that the contest was conducted fairly. They had learned from former malodorous newspaper contests put on in this city, what to expect if the slightest taint of crookedness attached to the library contest at any stage of the race.

For this reason the merchants took the whole burden on themselves and refused to import "expert contest managers" from the outside whose chief object in previous newspaper contests seemed to be to "get the money," as their slogan expressed it.

Judges Make Oath

At the request of the merchants interested The Tribune accepted the responsibility of distributing the votes in the several stores, but whenever any question affecting the right of any contestant to votes arose the question was always decided finally by the three judges whose affidavit appears below.

At the conclusion of the count the judges went before a notary public and attested as follows to the correctness of their count in every detail:

The Affidavit

We, the undersigned duly appointed judges of the Merchants' Library Contest, do hereby affirm over our attached signatures that the foregoing is the true and exact account of the votes cast in this contest.

D. O. Thompson
C. R. Meade
G. F. Cantwell

Sworn to and attested before me this Ninth day of May, Nineteen Hundred and Thirteen.

T. H. Wheeler,
Notary Public.

Mr. and Mrs. George Lane, of West Lafayette called on friends in Coshocton Saturday.

John Frew of Nellie route 2 was in town yesterday.

FIRE WIPES OUT FOUR BUILDINGS

Lancaster Hotel Guests Flee in Scant Attire.

Lancaster, O. May 11.—Fire which broke out in the Bletvacker furniture store on South Broad street for a time threatened to destroy the entire block, but through the quick response from the fire department the flames were checked after four business rooms were burned.

Landlord Ruble of the Hotel Marions, which is just across the street from the burned district, discovered the fire and after turning in the alarm aroused his guests, who made a hasty retreat, some of them in very scant attire.

The flames started in the center of the building occupied by the Bletvacker furniture store, from an unknown cause. The fire made quick headway, as the buildings were all frame.

The losses are estimated as follows: Edward Bletvacker, furniture dealer and undertaker, $5,000 on stock; William Bletvacker, art store proprietor, $3,500 loss on stock and $3,000 on building occupied by Edward Bletvacker; Knights of Pythias, $3,000 on building; Charles Fox, stove and tinware dealer, loss on stock and building, $10,000; Frank Boyer, second-hand dealer, loss on stock and building, $1,500. All losses are covered by insurance.

Harmon Crowther of Nellie route 2 was in town on business Saturday.

BORDEN GIRL DISAPPEARS.

Daughter of Millionaire Milk Dealer In Limelight Again.

New York, May 11.—Miss Ramona Borden, 17-year-old daughter of Gail Borden, multimillionaire New York milk dealer, whose mysterious disappearance from a New Jersey sanitarium several weeks ago caused a big sensation, is reported to be missing again.

Credence was given the report by announcement at the Vanderbilt hotel, where Mrs. Borden and her daughter have been living. Both left the hotel and their present whereabouts is unknown.

Naval Lieutenant a Suicide.

Annapolis, Md., May 11.—Naval circles were shocked by learning of the suicide of Lieutenant Richard Hill, U. S. N., a student in the ordnance department of the naval post-graduate school, attached to the naval academy. The announcement of Lieutenant Hill's engagement to Miss Henrietta Erwin, daughter of Major James E. Erwin, U. S. A., was recently made. He left nothing which might shed light on his motive.

W. S. Barrett of Nellie route 1 was in town on business Saturday.

C. W. Denzer of this city attended the high school commencement exercises held in Plainfield Saturday night.

J. W. Cassingham, President — E. L. Lybarger, Vice Pres.

THE COMMERCIAL NATIONAL BANK

Total Assets $1,327,739.42

DIRECTORS

J. W. Cassingham
E. L. Lybarger
John H. Hay
C. B. Hunt
John Lorenz
Louis Brendel
B. Worth Ricketts
Martin G. Hack
David Davis

C. H. Magruder, Cashier — C. R. Speckman, Asst. Cashier

WHITE BOOTS FOR GIRLS

Nothing adds more to a white dress than a pair of white shoes. We have both canvas and Nubuck boots in all sizes from baby's to big girls.

We also have low shoes and Roman Sandals in white.

White Cleaners 10c to 25c

The Cantwell Shoe Co.

Society

Week End Here

J. William Acord arrived in this city Saturday to spend the week end at the J. D. Severns home on Chestnut street. Mrs. Acord who has been here the past week will accompany her husband home.

Left for Detroit

Joseph Duffy who has been making a visit with his parents on South Lawn avenue for the past week left Saturday for Detroit where he is employed in an automobile factory.

Returned to Cleveland

Forrest McCullough returned to Cleveland Saturday after being called to this city by the death of his uncle, Edward McCullough.

Here from New Albany, Ind.

William Eggleston arrived in Coshocton Saturday from New Albany, Ind., and will spend a few days at the home of Mr. and Mrs. E. O. Selby on Sixth street.

In Canton

Miss Sue McCarton of Eighth street is visiting friends in Canton for a few days.

Billman—Nash Nuptials

At two o'clock Saturday afternoon Dr. J. S. Secrest performed the ceremony uniting in marriage Miss Daisy Billman of this city and Garrett L. Nash of Nellie. Both Mr. and Mrs. Nash are widely known throughout the county and have a large circle of friends who will be interested in the news of their marriage and hasten to extend congratulations and best wishes.

At Conesville Church

Mothers' Day will be observed at the service to be held at seven o'clock this evening at the Conesville Methodist church. Not only fathers and mothers, but everybody is invited to the service.

In Bakersville

Mrs. William Lyons of Chestnut street is spending a few days with her parents, Mr. and Mrs. Lewis Barrick in Bakersville.

Birthday Celebrated

Mrs. George Van Horn will celebrate her birthday anniversary at her home in Warsaw today. All of Mrs. Van Horn's children will be home to enjoy a dinner to be served at noon. Mrs. Roy Miller of Pine street went to Warsaw Saturday to be a guest at her parents' home for a few days.

Initiation Monday Night

The Pythian Sisters will have an initiation in their club rooms Monday evening.

Week End Here

John Weatherwax who is employed in Massillon is spending the week end at his home on East Main street.

Week End with Parents

Miss Grace Keys of this city is spending the week end with her parents, Mr. and Mrs. Samuel Keys in Dresden.

W. A. H. B. Meeting

The W. A. H. B. club spent Saturday evening with Mrs. Hugh Rodgers (Mary Selby) who was recently married and presented her with several handsome presents. Next week a number of showers will be given for Mrs. Rodgers.

At Carhart Home

Mrs. Miller Bredsford and sons Ernest and Charles of Cleveland are spending the week end at the home of Mr. and Mrs. J. M. Carhart in Roscoe. Mr. and Mrs. J. M. Rehard and son of Newcomerstown will spend today at the Carhart home.

Will Arrive Monday

Miss Jessie Smith of Columbus will arrive in this city Monday for a visit at the home of T. J. Hanley on Chestnut street. Miss Smith will attend the functions given for Mrs. Rodgers in the near future.

Here from Cleveland

James Swihart of Cleveland is spending a few days with his parents, Mr. and Mrs. A. W. Swihart on North Eighth street.

Will Visit in Newark

Mrs. Ernest B. Smith of Pine street left Saturday for Newark where she will make a two weeks visit with Mr. and Mrs. Nelson Pierce.

Home from Fresno

Mrs. H. B. Hay arrived at her home on Walnut street last evening from Fresno where she spent a few days with Mr. and Mrs. Porter McCrea.

Visiting Mother

Mrs. Emma Wolfe of Elm street is spending the week end with her mother, Mrs. Lower in Baltic.

Heskett—Parks

Saturday afternoon, Squire E. G. Abbott performed the ceremony uniting in marriage Harry F. Heskett and Cora Pearl Parks. The groom is a well known young man residing in Newcomerstown while the bride is a daughter of W. M. Parks of Oxford township and is well known to a large circle of friends in this county.

Will Walk to West Lafayette

The following young people will walk to West Lafayette today and take dinner with friends: Misses Geneva Scherrer, Zelpha Rine, Nellie Hagans, Kathryn Welsh and Amelia Stillenbauer, Messrs Paul Miller of Newark, Ashford Butt, Ross Ake, Austin Scherrer and Harvey Grant.

School Children Have Picnic

The school children in Miss Laurie, Miss Hall and Miss Wheeler's rooms in the South Lawn school walked to Blackburn falls back of Roscoe and enjoyed a picnic dinner Saturday. Supt. C. E. Bryant accompanied the party and a most delightful time was spent. After the picnic dinner a marshmallow roast was enjoyed.

Wedding Ceremony

Saturday afternoon at three o'clock Rev. George Beck performed the wedding ceremony uniting Miss Margaret Bell, daughter of Thomas Bell and Edwin Carter both of Oxford township, in marriage. The service was performed at the M. P. parsonage and immediately after, the happy couple left for their new home on a farm near Plainfield. Both Mr. and Mrs. Carter are widely known and highly respected citizens in the vicinity in which they live and their many friends will hasten to extend congratulations.

Alphi Pi Dance

Plans were completed last evening for Alphi Pi dance to be given next Wednesday evening in Forbes hall. The dance will be an invitation affair and will be enjoyed by members of the fraternity and their guests.

Spend Day in Uhrichsville

Mr. and Mrs. J. P. Forbes will spend today in Uhrichsville the guests of Mr. and Mrs. Charles Forbes. Mr. and Mrs. Dan Law Smith of Columbus will also spend today in Uhrichsville with friends.

At Wells Home

Rev. and Mrs. Charles L. Chalfants of Boise, Idaho are visiting Mrs. Chalfants's sister, Mrs. Clyde Wells on Locust street. In a few days Rev. Chalfants will go to Atlanta, Ga. and attend the annual session of the General assembly of the Presbyterian church.

Fire Marshal Under Arrest.

Columbus, O., May 11.—On the charge that he broke into a shed and removed furniture which he turned over to the Madison county prosecutor as evidence in an alleged arson case, State Fire Marshal Zuber was arrested by Police Chief Carter of London, on complaint of Mr. and Mrs. Lilly, living at Lilly Chapel. Zuber was taken to London, O.

AT A SWELL DINNER or reception, wedding or social function of any kind VELVET ICE CREAM is a prominent feature on the menu. The ladies and young folks generally enjoy the delicious ice cream made by us, because it is made from the best ingredients and is rich and of delightful flavor when it comes from

VELVET ICE CREAM CO.
M. M. Abood, Proprietor
Both telephones.

Birthday Celebration

The home of Mrs. Jane Morrow on Locust street was the scene of a most joyous occasion Saturday when all the children came home from the various parts of the state to help celebrate her eightieth birthday anniversary.

At two o'clock Saturday afternoon an elaborate dinner which had been prepared by the venerable lady herself was served to the members of the family. Mrs. Morrow enjoys good health and gets out among her friends and enjoys life generally. Today the family will attend the Mother's Day services at the First Presbyterian church in which faith Mrs. Morrow has raised her children. The house was attractively decorated in bunches of white carnations and the honored guest was presented with a handsome leather rocker as a reminder of the occasion.

At the dinner Saturday covers were laid for the guest of honor, Mr. and Mrs. George Morrow of Lancaster, O. Mr. and Mrs. Frank Morrow of Newark, O. Mr and Mrs. James Morrow of Bridgeport, O. Mr. and Mrs. Joseph Lafferty and daughter Miss Helen of Cadiz, O. Dr. and Mrs. A. B. Tubbs of New Athens, O. Master Karl Morrow of New Athens, Mr. and Mrs. Fred Smythe and Mr. and Mrs. Burton Call of this city.

Witnessed Play

The following young ladies walked to Canal Lewisville Friday night and witnessed the play "The Midnight Train" presented by the senior class in Philo hall: Misses Irene Mizer, Josephine Baughman, Elizabeth Carroll, Tillie Mathews, Gertrude Miller, Fern Darns, Mary Lightell and Lucille Moore.

PERSONALS

J. E. Robinson of Coshocton route 7, was here on business Saturday.

Mr and Mrs. C. D Bechtol of Keene, were in Coshocton Saturday.

Dr. Marquand of Conesville made a business trip to this city Saturday.

E. E. Dolick of Linton was a business visitor in Coshocton Saturday.

Dr. McMichael of Keene, called in Coshocton on business Saturday

B. F. Wright of Franklin, spent Saturday in Coshocton on business.

Mr. and Mrs. Bert Ogle of Pleasant Hill, spent Saturday with friends in Coshocton.

Perry McDonald of Branch, spent Saturday in Coshocton on business.

H. M. Trego of Pleasant Hill, was in Coshocton on business Saturday.

John Richereek of Warsaw spent Saturday in this city on business.

Frank Foster of Coshocton route 6, called in Coshocton Saturday.

Mr. and Mrs. J. W. Pigman of Coshocton route 7, called on friends in this city Saturday.

J. H. Slaughter, of Willow Brook spent Saturday in Coshocton on business.

George Kauffman of Coshocton route 2 was in Coshocton on business Saturday.

DAILY FASHION HINT

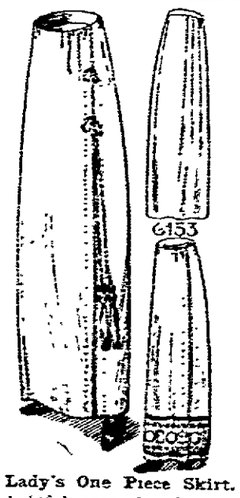

Lady's One Piece Skirt.

A delightful example of newness in skirt models is presented in this design. The garment is a one piece one with the closing at the left side of the front and is especially desirable for bordered goods. The slender, graceful lines are very becoming. The skirt may be developed for separate wear or as part of a complete costume.

The pattern, No. 6,153, is cut in sizes 22 to 30 inches waist measure. Medium size will require 1⅞ yards of 45 inch bordered goods or 3⅞ yards of 27 inch material.

The above pattern can be obtained by sending 10 cents to the office of this paper.

WELL DRESSED FEET

Much of your happiness, health and appearance depends upon your footwear. Our shoes are made to fit, wear and to give you satisfaction. A trial costs little, but proves much.

Cantwell's

"Where Quality Counts"

NELDON SCHOOL CLOSES

Prof. Calvin Norris on May 7 completed a most successful year as teacher of the Neldon school, Perry township. Prof. Norris has resigned his position and during the coming year expects to attend school at the Coshocton high school. The young man's service as teacher at Neldon school has included many things aside from actual teaching and he has accomplished much good in his year's work. On the afternoon of the last day of school ice cream and cake were served and the pupils were guests of Prof. Norris.

Mr. and Mrs. John Kimberly of Bowman called on friends in this city Saturday.

J. F. Forney of Plainfield made a business trip to this city Saturday.

Gas Rrnges
All Styles, All Sizes.
Prices Reasonable.
Easy Payments.
Coshocton Gas Company

Sunday Morning Drink Snyder's Famous 30c Coffee

Annual sales 12,000 lbs.

The Snyder Grocery Co.
Frank C. Ayres, Mgr.
2 Doors E. of City Hall.

The Store Of | We Accept Security Merchandise Orders. | Careful Service

OUR MAY SUIT SALE

Presents buying and saving opportunities that no shrewd buyer should overlook. Monday morning you can come here and choose from the entire stock---117 suits---at these liberally reduced prices:

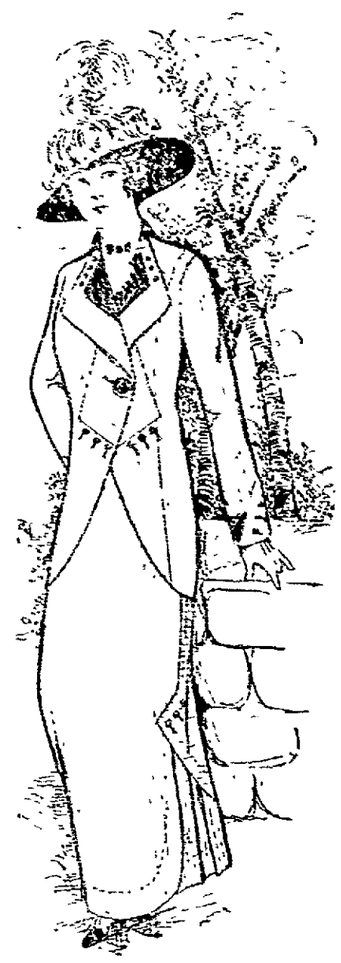

$16.50	SUITS ARE NOW		$11.95
$18.50	"	"	$13.75
$20.00	"	"	$13.75
$22.50	"	"	$16.75
$25.00	"	"	$17.75
$27.00	"	"	$19.75
$27.50	"	"	$21.75
$30.00	"	"	$21.75
$32.50	"	"	$21.75

Each garment is perfectly constructed of good style, and guaranteed to be a this season's model.

Come in Monday while the assortment is unbroken (First Floor Garment Section.)

The Ransom Dry Goods Company

COSHOCTON'S BUSIEST BEST STORE

Blissfield Bonds Sold to Local Bank

The $7,000 Blissfield school bonds were awarded Friday night to the Commercial National Bank at its bid of par, accrued interest and $40 premium.

The Coshocton National Bank's bid was par, accrued interest and a premium of $26.55.

Mr. and Mrs. R. S. Berry of Coshocton route 7 were in Coshocton Saturday.

George Hoffstetter and daughter of Nellie route 2 were in Coshocton Saturday.

Call The Tribune if you fail to receive your paper.

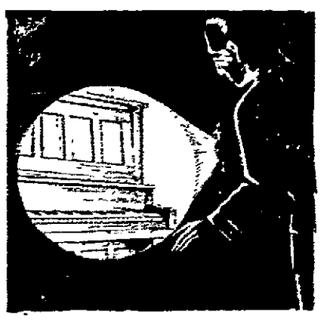

A SEACH LIGHT

[illegible] Compton Price pianos [illegible] the superior [illegible] tion, either of workmanship material, or tonal quality. It could not be otherwise [illegible] perfection in piano building has been attained in the Compton Price. The rich, [illegible] tone, [illegible] and [illegible] actions, makes it the delight of all lovers of music. All we ask is that you drop in and try it for yourself.

FACTORY TO HOME

Eliminate the enormous profits of the dealer and small agent.

The Compton-Price Company

Mr. Platt of West Lafayette, shopped in Coshocton Saturday.

George Beaver of Fresno, was in Coshocton on business Saturday.

Peter Hammersley of Birds Run called on friends here Saturday.

T. D. Ogle of Cooperdale was a business visitor in Coshocton yesterday.

MACHINE WORK
of every description done at
FIFTH ST. GARAGE
and
MACHINE SHOP
F. E. Lucas, Proprietor.

Do You Read

"What Happened To Mary"

In the Ladies' World every month? See

It At The Pastime Next Wednesday, May 14th

Series for January, February and March.

Don't come and ask to see it after it is gone.

Mother's Day

with appropriate sermons, special exercises by the Sunday school, beautiful floral decorations and a splendid musical program will be fittingly observed at the

First Presbyterian Church

today at both morning and evening services

A White Carnation

typical of purity and the symbol which expresses the beautiful sentiment of the day will be presented to each attendant at the morning service.

You Are Cordially Invited.

A RAINBOW REVOLUTION

BY MRS WILSON WOODROW

IT was the straightgameness of Mrs. MacChesney which appealed to Willy Gaines and made him not only her conscientious legal adviser but her staunch friend as well.

They were both pleasant people to look at as they sat talking on her porch, about a fortnight before the season at Wapiti opened. Willy was one of those tall, thin, rather awkward men, with a certain definite quality and distinction which most people found more attractive than mere good looks unaccompanied by agreeable characteristics.

As for Mrs. MacChesney, capability and efficiency were written all over her. She was in middle age, of an agreeable plumpness, with dark, quick, bright eyes, wavy gray hair and a placid, benevolent, motherly expression.

In further explanation of her present intentions, Mrs. MacChesney went on to say that she had decided to devote herself exclusively to the development of her new scheme.

"And that—?" asked Gaines patiently.

"That," said Mrs. MacChesney, tapping the table gavel-wise with one gloved forefinger, "is this. We have before us a white summer. To explain," seeing his bewildered expression, "women, the world over, will wear little but white. It is the absolute decree of fashion. I have it from the best authorities. The costumes, whether linen, lawn, lace or embroidery, must be white, and white must be all the accessories, hats, shoes, stockings, parasols, gloves, even shopping bags."

"It's great, Mrs. MacChesney, simply great. I can't pick a flaw in it," said Gaines enthusiastically.

The result of his commendation and her conviction was that, by the time the season opened, the Snow-Flake Laundry was in admirable running order, and immediately began to do a flourishing business.

As the summer at Wapiti was fast approaching that imaginary zenith known as the height of the season, it was given an especial fillip of interest, a thrill of excitement, by the coming of Rose O'Hara, the great Irish-American soprano, who arrived with her French maid and English secretary to remain until September.

An entire suite had been reserved for her at the Ritz-Wapiti. It was the bridal, or royal, or something of that kind. The boudoir, hastily constructed of unseasoned planks, had rifts in the walls two or three inches wide. The bedrooms and bath were of sagging canvas. In the boudoir, one might apply one's eye to the cracks between the boards and view the panorama of family life next door. In sleeping chamber or bath one must perforce hear the most intimate of whispered conversations in the adjoining apartments. If one pined for seclusion in Wapiti, one must climb above timber line to get it.

But Rose O'Hara was an experienced traveler. From a rear window she could almost lay her cheek against a steep mountain, all rocks and scrub pine and sage bushes. How she loved it! She drew in the cool, dry, pure air in great inhalations. It was all magic and mystery.

Upon these ecstasies Ernestine presently impinged, consternation, even despair written all over hands, eyebrows, shoulders. God forgive her, but she had been ill in New York and had not wished to trouble Mademoiselle, so she had rashly, time had proved how rashly, asked Miss Hodgkins, the secretary, to attend to the packing of the trunks, and now, she herself had been unpacking, and to her horror, oh, what horror! she had discovered that there was not one thing fit for Mademoiselle to wear. She could accuse no one of spite, but that even an English secretary could have thrown beautiful gowns into trunks after such a fashion——"

"That will do," said Rose O'Hara peremptorily; and then, like all great generals, she issued her commands briefly and to the point: "Find out where the things may be most satisfactorily pressed and laundered. Give the people to whom you send them the least possible time to do them. I will take my meals here in my apartment until they are finished."

There was, naturally, but one place to send them — the Snow-Flake Laundry, and it maintained the high standard Mrs. MacChesney had set for it. Miss O'Hara's beautiful and innumerable white garments were promptly returned to her the next evening.

With the slightest of knocks, the maid burst into the boudoir. There Rose O'Hara reclined languidly upon a couch.

With British calm, Miss Hodgkins presented the paper bearing the letterhead, "Snow-Flake Laundry."

Miss O'Hara took it with indifference coupled with impatience. Then, as her eyes ran over the items and fell upon the total amount, they widened, her jaw dropped.

"Incredible!" she cried. "Impossible! This is some error. This is surely the bill from the jeweler's for my new emerald necklace. You, Miss Hodgkins, must be guilty of this absurd mistake."

Quietly but firmly, Miss Hodgkins repelled the insinuation. Again the singer ran over the items of the bill, and this time indignantly: "They think," she said bitterly, "that because I am an opera singer, and because my press agent and manager published the exact amount of my salary trebled, they can impose upon me to any extent. But this," she struck the paper lightly with her fingers, "is too much."

"What shall we do?" asked Ernestine helplessly.

"Miss Hodgkins will pay it, of course," said her mistress shortly. "What else is there to do?"

"Sings," murmured Ernestine to Miss Hodgkins as they noiselessly withdrew, "will shortly happen."

They did. That evening, when the vulgar if decorated business of dining *en masse* was at its height at the Ritz-Wapiti, down the long, oak-paneled room, with its antlered deer-heads along the walls, the opera singer swept through an aisle of tables surrounded by men in evening clothes; and women in lace and embroidery and ethereal fabrics, all white, white as the driven snow.

Her dark hair was dressed after the latest Parisian fashion; her eyes, those famous eyes, looked serenely, indifferently over the assemblage; a little smile hovered about her generous, fascinating, slightly crooked mouth; but for once, the interest she aroused was due neither to her fame nor to her beauty. Rose O'Hara had eclipsed herself. To-night, it was the scabbard and not the sword which drew all eyes.

As she walked down that long room with all her trained and plastic grace, it was as if some belated ray from the sun, already declining behind the peaks, had fallen among them. But for once let honor be given where honor is due; this effect was owing not to the personality of Rose O'Hara, but to her gown. Soft, gold-hued chiffon fell limply over pale rose, the color of her lovely shoulders, and sparkling all over the low bodice were yellow and pink topazes. But this was apparently not enough of humming-bird brilliance, for fluttering from shoulder to waist was a cluster of great heliotrope orchids with deeply fringed, purple lips.

The head-waiter preceded her, haughty, imposing, yet withal deferentially courteous. Miss Hodgkins, in black silk, suffering an eruption of pink bows, and with the minor affliction of a white lace fichu, followed. As all were used to the public eye, their stately procedure was unmarred by self-consciousness.

The majordomo drew out the singer's chair with the elaborate grace of an eighteenth century courtier. She sank into it and opened her napkin; but the excitement all over the room did not subside, rather it increased — the whole place was full of a feminine stir and rustle, the soft clatter of lorgnons.

Those who knew each other and those who did not; those who happened to be introduced and those who resented even the possibility of such a thing, turned and gave each other the comprehensive stare of an outraged sisterhood, nor were open comments lacking. It was as informal and unifying as a fire or earthquake.

This blare of color, so loud, so indecent that it smote the sense was absurdly out of place. So spoke the uninitiated; but the initiated said nothing, only gasped and continued to sit in pale consternation before their untasted food. They read, as if it were scrawled in letters of fire across the gold and pink gown, the name of a great Paris house, and the head of that house had confidently assured them in the spring that this was to be a fluffy, fleecy-cloud summer, and here was Rose O'Hara in the most clinging of tabooed chiffons. No old gown unearthed from the bottom of a box either, that draping of the sleeves, those insets of lace about the foot, that ruffle cut in those peculiar points — these were the very latest midsummer touches. What did it — what could it mean?

At midnight, the consensus of expert feminine opinion inclined to the belief that it was a mere eccentric whim on the part of the singer, or perhaps her latest method of advertisement. But a further shock awaited them.

The next morning, after the porch watchers had comfortably settled themselves for the day, and were engrossed in the stimulating mental exercises of knitting, embroidery and gossip, Rose O'Hara, accompanied by Miss Hodgkins, who bore a rug and a drinking-cup, stepped out upon the porch. They took two or three turns up and down, running the rocking-chair gauntlet with a high serenity, and then made their way to the Springs. Miss O'Hara wore a short, crêpe frock, blue as the sky, and clinging as ivy, a blue hat with a scarlet bow, and she carried a scarlet parasol. Startlingly vulgar, the costume of a circus rider, proclaimed the uninitiated; but the initiated minority again kept an awed silence. For them, upon both hat and gown was written the name of one of the most famous Viennese designers.

Silently, one by one, the white frocks disappeared, and all manner of gay and gorgeous gowns began to make their appearance. Against its sombre pines, its bare, pink mountains, about its gushing crystal springs, Wapiti began to glow like a bed of poppies. Such is the power of

"HOW SILLY YOU ARE," SHE SAID, AND LAUGHED AND SIGHED

personality, especially when backed by the arbiters of fashion.

Miss O'Hara became the recipient of almost hysterically joyful telegrams from her press agent. From a news standpoint, she and her last eccentricity was a godsend. It was one of the deadest summers known in years.

Correspondents rushed to Wapiti. They hastened to announce that the color fashion had first been adopted by Rose O'Hara, but that Mrs. X—— and Mrs. Y——, names to conjure with, had speedily followed suit. Their papers and a waiting world immediately demanded an interview with the singer on this subject.

Miss O'Hara was gracious. She met all of the correspondents and talked pleasantly, but — not about clothes. She tried to tag off there. Really, there was nothing she had to say. She had, as usual, ordered her summer gowns from the best houses, New York, London and Vienna houses. But this year, she must confess it, she had felt too weary personally to consult them. Her season had been an unusually arduous one, but they all knew her tastes perfectly, and would not dream of sending her anything but what was quite correct. What a white summer? Those things were so little interest to the artist. But they, there must be some mistake, the makers of her gowns would surely have informed her of this — what was it? — this white summer.

After this, as Ernestine had predicted, things did happen. A Russian Princess at Trouville, a French Duchesse at Marienbad, Valerie Drome, the queen of musical comedy, had all appeared in the limelight of colored chiffons. It was practically a revolution, the most stupendous event which had ever occurred in the world of fashion. The great establishments made heroic efforts to assemble their workers, made a gallant but hopeless effort to fill their orders.

It was at this juncture that Willy Gaines came down from the higher altitudes and Mrs. MacChesney heaved a great sigh of relief and hastened to lay her trouble before him. She wore the crispest of frocks white. It had become a marked costume in Wapiti now, by reason of its extraordinary unpopularity but with Mrs. MacChesney it was almost a uniform. The Graces, it never surrenders, yet bore upon her a strained expression, the sort of an expression she wore in the club federation meetings when the insurgents held the floor.

"Say, Willy," she asked, without preamble, "why wouldn't it be a good thing for the Snow-Flake Laundry to sue this opera singer?"

"What for?" Willy's tone expressed astonishment. "And what opera singer? Hasn't she — whoever she is — paid her bill?"

"Oh, I forgot," returned Mrs. MacChesney with a touch of impatience, "you've been gallivanting off into the mountains, when you were needed at home. Of course she's paid her bill. What for? Why — for ruining my business. I've got to pay all those women I engaged for eight weeks yet to come, and they're just sitting around doing crochet work and gossiping. The laundering of a little lingerie is not enough to keep them all busy."

In reply to Gaines's rather puzzled questions, Mrs. MacChesney went into the whole situation, explaining it at length, emphatically voicing her desire to secure some recompense for the disastrous results to her business.

"But she has a right to wear any kind of clothes she pleases," said Willy stupidly.

"Has she? Not if it ruins my business, and not if I can prove that she did it just to ruin my business," replied Mrs. MacChesney with compressed lips, "and I believe I can. The walls are thin, at the Ritz-Wapiti, and French maids will talk. You," with what to the masculine sense might seem subtle flattery, "can make a good case out of anything, Willy, and you ought to be able to get good damages for me out of this. Why, if it wasn't for the power of thought, I'd be a beggar in the street right now, for I mortgaged my whole melon crop to start the 'Snow-Flake.' Still, even with this trouble coming on me, I made a demonstration. I found out that prospect I bought last year, the 'Ruby G,' you know, was badly salted, and I sold it to a tenderfoot investor, the other day, for an advance of two thousand on what I paid for it. He is rich, and it will be a good Western experience for him, so you see that the widow is not left without her measure of meal and a little oil in her cruse."

With all her various activities and interests, Mrs. MacChesney had not neglected to adopt and adapt a popular philosophy. She called herself a "New Thoughtist."

"It does seem as if this Rose O'Hara was sent to be a thorn in my side, or so I would say if I was in the old theology," she continued.

At the mention of that name, a remarkable change came over Willy Gaines. He positively bounded from his chair, his eyes stared, his face went white.

"What?" he stammered. "Whom did you say?"

"Rose O'Hara. What a jumpy cat you are, Willy. You ought to take something for your nerves. It's cigarettes. Now, our crusade——"

Willy Gaines was ever quick to act. He took Mrs. MacChesney's hand, giving it a gentle and heartening pressure of sympathy and understanding, and before she knew it she was at the door.

"Now, dear lady," he said reassuringly, "I am going to arrange this matter at once for you, but I must have time to think, to consult the proper legal authorities. Give yourself no further uneasiness. Good morning."

Immediately the door closed on his client, he wrote a note which he hastened to despatch by a messenger to Miss O'Hara.

Within a short time he received a brief answer from Miss Hodgkins requesting him to take tea with Miss O'Hara that afternoon. But the formality of the social relationship between them, implied in the note, was not, as even Miss O'Hara found, so easy to maintain after having once admitted Willy Gaines to her presence. He not only loitered an unconscionable time over his tea, but insisted with a sad but obstinate humility on remaining to dinner and spending the evening with her.

After dinner, they sat on the singer's unstable balcony, watching the long twilight fade over the purple mountain into the dense, black velvet of night. But they saw not Wapiti, but Monte Carlo, nestling whitely under its hills, with its jeweled gardens, its blue bay and the cliffs of dark frowning Monaco. A few precious days in Fairyland, when she had been gracious and had let him see more or less of her. Then they had parted: she to fulfil an engagement in Vienna, and he to journey to Paris, and thence to New York.

"I've lived," said Gaines mournfully, "for three years on the memory of a few days. It's been starvation diet."

"I," said Rose contemplatively and irrelevantly, "have sung during that time in New York, Boston, Philadelphia and Chicago, in opera; and I have made several concert tours, which included Denver and San Francisco."

"I have heard you in all those places," said Gaines.

"Really?" she looked at him strangely. "And why — what possible reason could you have had — why did you not come to see me?"

"I went away every time exceeding sorrowful, for you had great possessions," said Willy.

"How silly you are," she said, and laughed and sighed.

And not that day, nor the next, nor the next, when they rode up and down the mountain roads through the wine-like August air, did Willy Gaines recall the fact that he was Mrs. MacChesney's lawyer, deputed to bring suit against Rose O'Hara for maliciously injuring his client's business.

"How beautiful the Bay looks to-day!"

"The Bay!" Rose repeated perplexedly. "Do you still fancy that you are in Monte Carlo?"

"I have never left it," he affirmed. "I found Paradise there. Did you think that I was unsophisticated enough to let any angel with a flaming sword really drive me out? I just pretended to go; but really I am there with you all the time."

"But I am not there all the time," averred Rose; "personally, I prefer Wapiti."

And so illogical was her companion that, in spite of having a legal mind and being a leading lawyer, he looked pleased instead of distressed at this announcement.

"My stars!" he said suddenly, turning in his saddle. "I've got something more to do than to sit here talking to you and admiring you and making sonnets to your eyebrow, and touching the lute, as you might say, under your window."

"Indeed," said Miss O'Hara.

"Indeed, yes," said Willy. "I've got to sue you."

This time it was the lady who turned in her saddle. "Wha-a-t!" she cried.

"Do not take those high notes in this rare air," he warned, "you'll crack your voice, and then what will we do?"

"We?"

"Yes — we. If I have to give up my law practice and mining ventures, and travel about with you, I expect you to support me in the comfort to which I have accustomed myself."

She looked at him this time with a real apprehension. "Dear Willy," she said, "I hadn't realized before that you were ill."

"I'm not," he returned; "that is just my frank Western way of asking you to marry me. But, joking aside, I really have got to sue you, unless we can arrange a compromise."

Miss O'Hara turned her horse's head homeward. "Dear Willy," she said kindly, "you are raving crazy."

"Dear Rose," he assured her with equal promptitude, "I am nothing of the kind. You have, by setting the fashion for red, and yellow, and blue, and green garments in the middle of a white summer, ruined the business of the Snow-Flake Laundry, and Mrs. MacChesney, the proprietor, avers that you did so maliciously. As I am her lawyer and financial adviser, and nephew, and best friend, a sort of adopted son as it were, she desires me to bring you to justice."

Rose gasped, "Of all the impudence! I put on red and yellow and green and blue, if you choose to call it that, as a measure of self-preservation. If I had continued to wear white, I should now be living on spring water and pine cones, and sleeping on the bare hillsides. Just wait until we get home and I will have Miss Hodgkins show you that bill. Then you will see that it was really a holy war on my part."

"You appear to have licked my client on the raw in one sore spot," said Willy.

Rose O'Hara gazed meditatively at the violet ranges. It was a long time before she spoke. "I am sorry if I have really injured her business," she said at last; "I never thought of that phase of it." Again he pondered the matter so deeply that she did not hear him when he spoke to her. "Suppose," she said finally, "that you get this lady to take tea with me to-morrow afternoon, and then let us see if we cannot come to some satisfactory and amicable arrangement of this affair."

"Oh, nonsense!" said Gaines. "Don't you bother. I can settle this thing for you; there won't be any lawsuit. I was just trying to tease you."

She smiled at him very sweetly: "Nevertheless, I should like to meet her."

"Two is company; you know what three is," remarked Gaines gloomily.

"Please ask Mrs. MacChesney to take tea with us to-morrow afternoon." Miss O'Hara spoke with peremptory distinctness.

"You ought to be in the diplomatic service, Willy Gaines," said Mrs. MacChesney approvingly, when he delivered the singer's invitation. "I never saw the situation yet, that you could not manage."

Willy took the compliment brazenly and without demur, not even the flicker of a smile upon his impassive countenance.

"Of course I'll go," said his client. "I've had most experiences in life, but I've never yet met a great singer. Yes, I'll go, and," firmly, "I shall wear white, and although she has cost me dear in the 'Snow-Flake,' I harbor no resentment. You know, if we harbor resentment, we've got to pay for it, one way or another, and if I didn't train myself to love her, I might lose some more money."

"Think of 'training' one's self to love her," muttered Willy dazedly and under his breath.

For a time the conversation dealt with more or less conventional and current topics, and then Rose O'Hara very gracefully expressed her contrition for any injury Mrs. MacChesney's business might have suffered from a caprice on her part, and her earnest desire to make reparation.

Mrs. MacChesney suavely repelled the suggestion. She could truthfully say that her disappointment over the non-success of the Snow-Flake Laundry had been a means of spiritual growth. It had seemed hard at the time, but by persistently denying loss in her own consciousness, she had been enabled to realize greater abundance. For instance, she had told Willy of one successful deal she had put through only a day or two before, and this very morning she had sold by wire the whole side of Stony Mountain to an Easterner who was desirous of investing in good grazing land.

"What will he do with it?" asked Willy idly.

"When I dispose of a piece of property," said Mrs. MacChesney coldly, "I trust that I am too true a lady and too truly a business woman to pry into a purchaser's reasons for wishing to acquire it." Then she turned to her hostess with her best United-Federation smile: "There is just one favor I am going to ask you, Miss O'Hara. That you will gratify my curiosity by telling me how it happened that you have a quantity of bright-colored costumes made in the latest style by the great dressmakers, right in the middle of the summer."

"Oh—that!" laughed Rose. "That has a very simple explanation, although I admit that it does seem puzzling. All of the people who make my clothes told me that, although this was to be strictly a white summer, there would be a complete change of fashion in the fall, and that all sorts of bright, trailing fabrics would be worn during the winter. Now, my next season is in Australia. I shall be there all winter, so that all my costumes have been designed and made up with that end in view. That is it. And now, Mrs. MacChesney," with that fascinating, slightly crooked smile of hers, "will you not ask me a real favor? I will wear white for the rest of the summer, if you say so."

"No, it is too late now," said the club woman, smiling, "but I will ask a favor, and that is, that we continue friends — real friends."

"With all my heart," said Rose sincerely.

"And now," Mrs. MacChesney spoke more briskly, "I think we owe something to Willy Gaines for arbitrating this matter."

Willy looked surprised. He had not considered himself an arbitrator in this matter, but he was quick enough to take a cue.

"I think you do owe me something, so I will ask you, Mrs. MacChesney, for a continuance of our time-tried friendship. And as for Miss O'Hara, she has just mentioned what she has to bestow."

"I!" cried Rose surprisedly. "What —?"

"All your heart," said Willy Gaines.

CLASSIFIED ADS

4000 HOMES REACHED DAILY

Terms 25 cents for 25 words or less, 6 insertions. More than 25 words one cent per word.

IF CASH DOES NOT ACCOMPANY AD, 40 per cent extra will be charged for collection.

LADIES' AND GENTLEMEN'S Suits cleaned and pressed. Will call for and deliver. Bell phone 410. HENRY MILDER, 626 Main street.

WANTED

WANTED — Capable stenographer and office assistant, male or female. Only those with good education and office experience need apply. No beginners. State experience and salary wanted. All letter strictly confidential. Lock box 115 City.

WANTED—3 or 4 rooms centrally located. Inquire Chas. E. Hull Elks club. Both phones.

WANTED—Some church society or responsible individual that can furnish tent and equipment to sell lunches and serve short orders at Bethel Camp Meeting, Roscoe, O., June 19-29. Apply to Rev. R. F. Whitehurst, Roscoe, O., or call Bell phone 368.

WANTED — FARMERS — Take your produce to Snyder's grocery. We pay 28c for butter. 16c for eggs. Egg cases FREE. Try our famous 30c coffee. The Snyder Grocery Co. Frank C. Ayres, manager, 2 doors east city hall.

WANTED—Male Help

WANTED — BOYS AND MEN. GOOD PAY. APPLY THE COSHOCTON GLASS CO.

WANTED — ENGINEER, SECOND CLASS LICENSE. STATE WAGES WANTED. ADDRESS ENGINEER, CARE TRIBUNE.

WANTED—Man experienced in raising large tents to superintend erecting tent for Camp Meeting in Roscoe, O., June 19-29. See Rev. R. F. Whitehurst, Roscoe, O., or call Bell phone 368.

HELP WANTED—Female

WANTED—A woman to help house cleaning. Citz. 592 B. 207 South Fourth street.

WANTED—One girl at the Marshall Mfg Co. Twelfth and Orchard streets.

WANTED—Girl at Eureka Laundry at once.

WANTED—Cook and one dining room girl, at once, at the Courtland hotel. Third street, opposite Court House.

LIVE STOCK

FOR SALE—Fresh cow, 3 years old and good milker. Inquire Frank Gumner, Coshocton route 4, 1 mile south of Plainfield.

FOR SALE—Sedel Collie pups. If you buy here you don't get bit. W. O. Fowler, route 4, Coshocton. Bell phone 3—100.

FOR SALE—Fresh cow, 5 years old. Good milker. Chas. Jones, Conesville, route 2.

FOR SALE—Chester White sow and ten pigs two weeks old; extra fine. George Smith Coshocton route 5.

FOR SALE—A fine seal brown filly will be 2 years old the 28th of May, weight 750 lbs. Inquire M. S. Lanray, 1 mile south of Rock Run.

FOR SALE—Good work horse; can be had at a bargain; also good coal wagon. J. H. Lafflin route 6; Bell phone 114—4 rings.

George and Fred Parrish, of Warsaw, called on friends here Saturday.

N. C. Bush has returned home from a visit in the Nellie vicinity.

FOR SALE—Miscellaneous

LIGHTNING IS DANGEROUS— By using a first class cable you can reduce your risk on buildings by at least 90 per cent. For samples and estimates address E. L. Roe, Gilbert, Ohio, Muskingum county.

FOR SALE—Three beds, 2 iron, 1 wood, 2 dressers, 2 heavy tables 4x7 suitable for store or factory use. Marshall Mfg Co. City.

FOR SALE—Groceries, notions and fixtures, including ice cream tables and chairs; also one or two rooms to rent for light house keeping. Call at 731 South Seventh street.

FOR SALE—50 shares of preferred stock in various Coshocton industries, including Glass Co., American Art Co., Glove Co., Fountain D. G. Co. Person taking this lot will put in some National Biscuit Co. and also some rail road common stock. Inquire J. W. Lawrence, Keene, O.

FOR SALE—Corner lot on Boulevard; facing Fifteenth street. Cement walks on both sides. Cheap Dr. C. W. St. Clair.

FOR SALE—Tomato plants. Mrs. George Shrake, 327 North Eighth street.

FOR SALE—Canvas boat with oars, in good condition. Price $5. Frank Ricketts, South Sixth street. Citz. phone.

FOR SALE—One complete retail oil and gasoline outfit. Will sell at a reasonable price. Inquire of Tribune.

FOR SALE — Seed potatoes. 5 bushels Carmon potatoes No. 3; 3 bushels Burbanks, small size, 50c per bushel. 310 North Second street. Clyde McCormick.

FOR SALE—Extra fine seed potatoes: Early Rose, Burbank, Carmans, Rural New Yorkers, etc. Your choice 75c a bushel. Skelton's 615 Walnut street.

FOR SALE—A square piano; cheap if sold this week. Inquire 1227 East Vine street or Citizens phone 510 B.

FOR SALE—2 goats; one doe 2 years old, 1 doe kid, 3 months old High bred of milk stram. Call or address Geo. F. Burton, 326 Hamilton ave.

FOR SALE—One 18 ft. canoe, in good condition. Inquire A. B. Criterion Restaurant.

FOR SALE OR RENT—West Lafayette. Five lots and a good nine room house and barn. I. M. Smith, 216 South Third street, Coshocton.

Typos Go to Newark Convention

A number of local printers left Saturday night for Newark to attend the state typographical conference, which started last evening.

Enos Davidson will attend as delegate from the Coshocton local. James Collier left on Pennsy train No. 3 Saturday evening while Frank Schleich and Enos Davidson left on train No. 25.

Two business sessions will be held today and it is expected that several of the international officers will bep resent.

PUBLIC SALE—The undersigned will offer at public sale at the home of the late Charles Ramey, the farm formerly owned by Roy Stafford, on the Wakatomika road, Saturday, May 17, 1913. The following personal property, to-wit: 6 year old brood mare weighing 1600 pounds, 10 year old gelding weighing 1400 pounds, both broke to all harness; 3 year old colt; 2 year old colt; cows; five head yearling cattle; thoroughbred Shorthorn bull, 50 head brood ewes, in the wool, with lambs at side; Merino ram; 40 bushels corn and a Brown farm wagon almost new, sulky hay rake, McCormick mower, two-horse cultivator, harrow, grindstone, sled, dump rake, breaking plow, double shovel cultivator, corn sheller, platform scales, hay ladders, lumber, household goods and other articles. Sale begins at 1 o'clock. Terms made known that day. Mrs. Charles Ramey. C. O. Mercer Auctioneer.

PUBLIC SALE—At residence in Tyndall Saturday, May 10 at 1 p. m., my horse, cow, pigs, chickens, wagon, harness, plows, sled, ladder, bees, etc. W. R. Hall.

POULTRY—For Sale

FOR SALE—My entire flock of Indian Runner ducks, including several prize winners, at a bargain. Good reason for selling. C. C. Atkinson, 1426 East Main street. Bell phone 591.

MR. FARMER — Raise large chickens! Buff Orpington, 6 pounds in 5 months, good stock; 15 eggs for $1.00. Chas McCort 209 North Second, Coshocton.

FOR SALE—EGGS of good laying strains, Barred Rocks and Single and Double Combed Rhode Island Reds, 13 for 50c, packed, 35c at home. Theo Drummond, Tiverton, O. Brink Haven route 1

FOR SALE—Good Single Comb Buff Leghorn, White Orpington and Columbian Wyandotte stock and eggs. Prices reasonable. Mrs. Gleason Adams, 713 Cambridge street.

FOR SALE—A flock of pure blooded Buff Orpingtons. 17 females and one male, excellent layers. Utility a sacrifice price of $18. Call Bell phone 368 or write Box 66, Roscoe, O.

FOR SALE—Houses

FOR SALE—Four room cottage, Conesville, desirable location, sell to settle estate Daniel R. Larr. See or address J. W. Larr sr. administrator, Coshocton route 6.

FOR SALE—4 room house, John street, 5 room house North Ninth street, 6 room house Adams street, 8 room house Fourteenth street, on easy terms. Call 394, both phones.

FOR SALE—PRIZE WINNING, HIGH-YIELDING SEED CORN. It will grow mature and yield. It is an early corn. Price $1.75 on ear. Jay Lawrence, Coshocton, O.

LOST

LOST—Bunch of keys. Finder please return to ticket office of Pastime Theatre.

Glass Blowers Name Delegates to Convention

At a meeting of the glass blowers' local Saturday night delegates were elected to the annual national convention of bottle blowers to be held during the month of July at Marion, Ind.

Fred Green, Louis Feidt and Louis McKinley were elected to act as delegates from the Coshocton local.

SHERIFF SELLS PIANO

In the case of the Van Dyke Piano Co. vs Samuel Clendenning a Packard piano was sold by Sheriff Pharion Saturday afternoon to satisfy the plaintiff's claim. The instrument was bought by Treasurer George Stillinger for $95.

LEAVES HOSPITAL

Mrs. John Fisher of Bridge street who has been at the City hospital where she recently underwent an operation was removed to her home Friday. Mrs. Fisher is convalescing slowly.

Matthew and Miss Lenora Moorehead, of West Lafayette, attended the commencement exercises held in Plainfield Saturday night.

MISCELLANEOUS

A HALF BILLION DOLLAR SYNDICATE'S TEXAS OPERATIONS—With $100,000,000 invested in U. S. alone, this syndicate is developing into absolutely modern, irrigated, stock, grain, fruit and trucking farms 60,000 acres richest Plainview, Texas, land in farms to suit. Dr. McClain, P. C. Shipps and others own lands there and can give facts. For four booklets, illustrated and descriptive, address Prichard, Logan & Co., General Agents Texas Land & Development Co. 504-5 Central National Bank Building, Columbus, O., or telephone Ira C. Prichard, Star hotel.

FOR SALE—Building lot on East Chestnut street, desirable location for home or rent. Marshall Mfg Co. City.

BARGAINS—First grade flour $1.30 a sack; sugar $1.25; fine eating potatoes 65c a bushel. Skelton's 615 Walnut street.

NOTICE—Indigent soldiers, or their widows, entitled to county relief, must renew their applications immediately, answer questions correctly and fully. B. R. Shaw, Secy. Coshocton, O.

BREEDERS NOTICE — THE STANDARD BRED STALLION DANDY SALISBURY WILL MAKE THE SEASON OF 1913 AT THE TRAINING STABLE OF CHAS. SELLS, FAIR GROUND, COSHOCTON, O.

BREEDERS NOTICE — Usurpateur II 20827 the French draft stallion will make the season of 1913 at the owner's barn. Terms $12 to insure a sound colt 10 days old. I also have Hal Dillard Jr., the pacing stallion. He is sired by Hal Dillard, pacing record 2:04½ the dam is sired by Glen Wilkes trotting record of 2:21½, terms $8 to insure a sound colt 10 days old. Herman Scheetz, Fresno, O. Rout 4.

AUCTIONEER—Jacob O. Patterson, Coshocton, O. Dates may be arranged with Howard A. Wolfe, both phones, or at my residence, 520 Locust street. Bell phone 62—O.

ROOMS FOR RENT

FOR RENT—Furnished room with porch, can be used for sleeping porch. 212 South Eighth st. first door south of fire station.

FOR RENT — Two furnished rooms for light housekeeping. 416 North Ninth.

FOR RENT—Three rooms on North Second modern conveniences. Call 404 North Second street or see Mrs. Jennie Werts at the Fountain store.

FOR RENT—Furnished rooms, modern, one large front room, centrally located, second house from fire station would do for light house keeping. 220 South Eighth street.

FOR RENT—Five room house, modern, 2 blocks from Main on South Seventh. Inquire at 309 South Seventh street.

FOR RENT

FOR RENT—Good pasture by head per month for sheep, cattle and horses plenty shade and water. See J. W. Lawrence, Keene, O.

FOR RENT—Pasture for stock, two miles south of city on Almack place. Good pasture, water and shade. See J. A. Conger. Bell phone 805.

FOR RENT—8 room house, large garden, barn and wagon shed and plenty of small fruits. Call Stewart's Carriage works.

FOR RENT—Five unfurnished rooms, with conveniences, one square from court house; also have one front room furnished for rent. Inquire at 203 South Fourth street.

MAKES HOT REPLY.

Vice President Marshall Takes Hard Rap at Colonel Harvey.

Washington, May 11.—Vice President Marshall replied to Colonel George Harvey's statement that his recent public speeches were meant to incite the predatory poor.

"If anybody will produce a public utterance of mine advocating the confiscation or distribution of honest wealth except by a fair inheritance tax I will go to Wall street and personally apologize," said Mr Marshall. "In the course of a long professional career I have learned that the witness who had knowledge of fraud invariably got mad when he was interrogated as to the fraud."

IN THE SWIM

Wife of Vice President Is Popular in Washington Society.

Mrs Thomas R. Marshall, wife of the vice president, is already one of the most popular hostesses in Washington. She entered the social whirl at the very start, and her charming personality soon made her in demand. She still enters into all the activities of her husband, as she did when he was governor of Indiana. She was an interested spectator at the recent annual horse show, when this snapshot was made.

STRIKERS ARE ORDERLY.

Little Interruption of Car Service Is Noted at Cincinnati.

Cincinnati, O., May 11.—Additional men quit work in response to the strike order issued against the Cincinnati Traction company, but the company claimed it was not inconvenienced and that schedules on all lines, except possibly two or three small lines, were being maintained.

No disorder of any kind has been reported, except that incident to the men turning in cars at the barns and joining the strikers.

Rezin Orr, vice president of the Amalgamated Association of Electric and Street Railway Men, who is in charge of the strike, said 250 cars had been turned in at the different barns and that the crews joined the ranks of the strikers.

JAPS BUSY IN HAWAII.

Have 10,000 Children Out of 30,000 Enrolled in Public Schools.

Washington, May 11.—Of the 30,000 children enrolled in the Hawaiian public schools, nearly 10,000 of them are Japanese. This information was received by the United States bureau of education in a report from Governor Walter F. Frear of the islands.

The Japanese, moreover, are increasing their attendance on the schools more rapidly than any other race, the report adds.

Another feature of Governor Frear's report is found in the statement that the children of Americans and other Caucasian races outside the Portuguese, constitute only 12 per cent of the attendance.

Holds Governor Responsible.

Trenton, N. J., May 11.—President Wilson's insistence that a jury reform bill shall be enacted in New Jersey brought about a condition of apparently hopeless chaos in the legislature. After hours of wrangling and debate both senate and house recessed, each deadlocked upon the question of jury reform. Governor Fielder, upon whose recommendation the president abandoned his trip to Passaic county, received word from the White House that he would be held accountable for the actions of the Passaic assemblymen in accordance with his past assurance that they would be for jury reform. The governor spent an hour with the three recalcitrant Passaic members without result.

Father Claims Body.

Columbus, O., May 11.—John Kelly of Stanford, W. Va., arrived in Columbus and identified the body of the unknown man murdered on East Fifth avenue as that of his son, E. S. Kelly. He said his son left home last Monday night with at least $200 upon his person and possibly $445, as he had sold a piece of property for $225, and possibly had that money with him. Mr. Kelly says his son's wife probably went to her home and he can not account for the presence of his son in the vicinity of Columbus.

Editor Found Guilty.

Norfolk, Va., May 11.—H. O. Saunders, editor of the Independent, a weekly newspaper published in Elizabeth City, N. C., was found guilty of criminal libel by Judge Robert Turner and sentenced to six months in the chain gang for work on public road. Saunders appealed to a higher court. Saunders was charged with publishing a libelous and defamatory article concerning a prominent attorney of Elizabeth City.

Brown Against Political Merger.

Columbus, O., May 11.—Walter S. Brown of Toledo, Bull Moose state chairman and member of the Progressive national committee, issued a statement declaring that amalgamation of the Republican and Bull Moose parties is impossible. "Judged by their acts, platforms as well as by the public acts of their leaders, they stand for totally different things," said Brown.

Subscribe for The Tribune Read The Tribune Want Ads

WILD WOMEN PLANT BOMBS

Make Attempt to Destroy English Railway Station.

London, May 11.—Two more of the now familiar bombs with which the militant suffragets are attempting to scare the British parliament into giving the parliamentary franchise to women, were discovered. One of them was found in the passengers' waiting room at the busy Lime street railroad station in Liverpool, and the other in the sorting room of the postoffice at Reading.

The fuse of the Liverpool bomb had been lighted by the perpetrator of the outrage, but had died out before it reached the gunpowder. The instrument of the intended destruction consisted of a tin tobacco box filled with gunpowder and iron nuts and the long fuse was laid in the center.

The Reading machine was wrapped in a bulky parcel to which the attention of the postoffice employes was attracted by the sound of ticking. The police were called in and on examination found that the parcel contained an electric battery connected with explosives and accompanied by quantities of suffraget literature. The parcel was addressed to a municipal official of Reading now on his vacation. The police express the belief that it was timed to explode in his residence during his absence. The clockwork arrangement was in perfect working order.

In view of the possibility of further attacks by the "wild women" on the churches, many historical edifices throughout the country which during the season are usually visited by thousands of American and other tourists have been ordered closed except during the hours of service.

SCHOOL STRIKE SPREADS.

Boston Truant Officer Routed by Kids With Bats.

Boston, May 11.—The schoolboy strike for shorter hours and only one session a day spread to Malden and Somerville. In the former city 35 pupils of the Emerson school refused to go in when the bell rang. They formed into little squads and visited all the other schools in Malden, including the parochial, and urged other boys to strike. The truant officer tried to rout them, but the youngsters lined up in battle array with baseball bats and sticks. He was forced to retreat. They defied him as well as the principal, Miss Cora Dempsey.

After the victory they became so boisterous that Miss Dempsey telephoned to the police station. Policemen were sent to the scene of the disturbance and the boys ran away. Miss Dempsey sent notice to the parents of the strikers.

All the public schools in South Boston, Charlestown and Cambridge were guarded by policemen to prevent further trouble by striking pupils.

Haitien President Poison Victim.

Kingston, Jamaica, May 11.—News received here by mail from Haiti is to the effect that the late President Tancrede Auguste died from poison which was administered in his food. The other members of the family were revived after much difficulty. Seventeen persons were killed by bombs and bullets during the abortive uprising after the election of Senator Michael Oreste. The followers of ex-President Simon here are very active and are waiting to receive their passports in order to go back to Haiti. It is declared that the present quietude in the republic will be short-lived and a race war is now developing. The Haitian blacks are opposing the little brown men and serious developments are expected.

Daniels Surprises Sea Fighters.

Washington, May 11.—The sudden call to arms at Newport, whereby certain officers of the torpedo flotilla were compelled suddenly to desert their cotillion partners and dart for their ships is part of a general scheme of the navy department which is worldwide in extent. Duplicate orders will be sprung on the Pacific coast and in Manila. It is a more extensive system of calling to instant duty than any heretofore issued. It has, however, no international significance. It is Secretary Daniels' idea of testing the preparedness of the sea forces for immediate action.

Will Enrich State Treasury.

Columbus, O., May 11.—Despite the defeat by the legislature of a bill backed by State Auditor Donahey, compelling all state departments and institutions to turn their receipts into the state treasury, the members of the state board of administration announced that $25,000 which is being carried by the superintendents of the Mansfield reformatory, the state school for the deaf and dumb, the state school for the blind, and the penitentiary, will be placed in the hands of the state treasurer.

Shoots Wife Instead of Cat.

Bellefontaine, O., May 11.—William R. Newland of Rushsylvania, O., used a shotgun in attempting to kill a cat. Part of the shot struck his wife, who was concealed by shrubbery. Mrs. Newland was seriously injured. The cat was unharmed.

It pays to advertise. Try The Tribune classified columns.

HUERTA'S HINT TO BE IGNORED

Ambassador Wilson to Remain on the Job in Mexico.

Washington, May 11.—President Huerta's reminder to Ambassador Wilson of the limitation imposed upon him in his official intercourse with the Mexican government, is not expected to change the status of the American ambassador.

Mr. Wilson has been doing business with a de facto government in the city of Mexico, and, although he has not been able to extend political recognition, as desired by the Huerta element, he will continue to transact the necessary business of the American embassy at that capital for the present.

It is not anticipated that he will be given his passports, nor that he will be recalled in view of the almost certain confusion that would follow among the large American colony of Mexico, if the ambassador were to leave the country summarily.

The state department considers Mr. Wilson's work in the interest of Americans quite aside from any diplomatic functions of great importance.

MONUMENT IS DEDICATED.

Joseph Choate Delivered Eulogy to Memory of Carl Schurz.

New York, May 11.—Dedication here of a monument to Carl Schurz, "defender of liberty and friend of human rights," brought tribute to his memory from the president of the United States in a letter, from a number of prominent men by spoken eulogy, and from a host of citizens, civil and military, by attendance upon the dedicatory exercises.

The principal dedicatory addresses were made by Joseph H. Choate, chairman of the Schurz memorial committee, which raised $92,000, and by Count Von Bernstroff, German ambassador to the United States.

The monument stands on a commanding site overlooking Morningside park, near Columbia university.

KING OF CHINATOWN DIES.

"Chuck" Connors One of Bowery's Most Picturesque Characters.

New York, May 11.—"Chuck" Connor, nown from coast to coast as "King of Chinatown," died in the Hudson street hospital. Connor's real name was George Washington Connor, and he was one of the most picturesque characters the Bowery ever produced.

For years Connor made a living by acting as guide for parties of tourists, and his route lay through carefully staged "opium dens" and saloons frequented by "bad men."

Connor's name frequently appeared in the newspapers and his interviews given in the lingo of the East Side featured many a Sunday supplement. Connor's age was uncertain. Some said he was 50 years old, others 60. He died from heart disease.

SLASHES APPROPRIATIONS.

Governor Cox Completes Task of Signing and Vetoing Bills.

Columbus, O., May 10.—Governor Cox either signed or vetoed every bill passed by the last session of the general assembly. He did not follow the precedent of allowing bills to become laws in 10 days without either approval or disapproval of the chief executive.

He signed the last of the bills presented to him, vetoed three and cut $250,000 out of four appropriation bills.

He vetoed the Moore bill requiring screen protection for motormen all the year instead of only during the winter months; the Gregory bill abolishing property owners' consents to use of Cincinnati streets for street railway tracks, and the Weygandt bill, allowing non-fireproof additions to school houses, a provision which is in the Hopple law. In his veto of the Moore bill, he declared unreasonable the requirement that all cars be equipped with screens by next April.

Carpathia's Surgeon Fatally Injured

Albany, N. Y., May 11.—Dr. Vittorio Risicato of Albany, who was assistant surgeon of the rescue ship Carpathia, which picked up survivors of the Titanic disaster in midocean, was fatally injured, and Tobia Marrazo of New York suffered a fractured skull, when an automobile which Dr. Risicato was driving turned turtle near the Albany Country club. The doctor had purchased the machine Thursday.

Big Blaze at Circleville.

Circleville, O., May 11.—Fire starting in a turpentine tank in the Hamilton company drug store partly destroyed the Evans and Krimmel block with $15,000 loss. Hamilton drug company loss was $8,000; the $8,000 stock of Colwell & Katz, clothiers was damaged by smoke, as was the $8,000 stock of Lyman Hoffmann, dry goods merchant.

Three Killed In Explosion.

Uniontown, Pa., May 11.—A quantity of dynamite in Sunshine Coal Mine No. 1, three miles from Masontown, exploded. Three are known to be dead and 50 are injured.

Try an ad in the Classified Columns of The Tribune.

MEET ME AT THE FOUNTAIN

Individuality, Quality, Economy, the strong features of the Ready-Made Department.

The style, the fit, the tailoring of our coats and suits make them superior to others, and therefore make them more economically for you to buy.

We have a beautiful line of women's silk dresses in all the new shades and cut in the newest and best styles from

$12.50 up

Also a large selection of wool dresses in many different styles and many dainty patterns that are priced from

$6.50 up.

The Fountain Dry Goods Company

AMERICAN SHINING PARLOR
Next Door To Smoke House
SHINES 5c EVERY DAY
NOT IN GREEK TRUST

Question is Who Gets the Difference

Pittsburg, Pa. May 9.—An inquisitive farmer who was not afraid to give away "trade secrets" furnished an interesting little sidelight on the middleman's profit yesterday, when Mrs. Henry McCroy of 322 Orchard avenue, Knoxville, cut open a potato which was one of a bushel she had purchased at 80 cents a bushel, which price is considered very much of a bargain on the Hill Tops. They were bought from a huckster late in the evening, when the man was anxious to sell out and get home.

When she cut open a potato yesterday she found in the center a letter. The potato was hollow and was held together by toothpicks. The letter follows:

"Greenville, Mich., April 23, 1913. "Dear Stranger—Whoever gets this potato please write to the following address and tell how much you paid per bushel. The potatoes were sold for 33 cents per bushel at the Greenville market.

"(Signed.) Carl Jensen,
"R. F. D. No. 3, Box 101,
"Greenville, Mich."

You Are Invited

To do your banking with us.

Progressive Yet Conservative Methods.

Our growth is the proof of public appreciation.

Become a depositor and grow with

The Peoples Bank

KIDNAPERS ARE FOILED.

Girl Smashes Taxicab Window and Is Rescued by Police.

Chicago, May 11. Viola Schiano, 20, who says she had been seized by three Italians, smuggled into a taxicab and spirited away from West Chicago avenue, broke the side windows of the taxi and cried out for help, attracting policemen, who finally captured one of the men. The girl's hands were cut when she put her fists through the glass.

The man under arrest is Antonio Moola. He refused to tell the names of his companions or disclose the motive for the episode. He was booked on a charge of kidnaping.

Rigo Can Not Dodge Trouble.

New York, May 11. Janczi Rigo, gypsy violinist, who has been hurtled into fame each time he has eloped with another man's wife, said that he is being sued for $100,000 by Princess de Chimay, who was Clara Ward of Detroit, and who eloped with Rigo 17 years ago in Paris. One added order the week has laid upon him was the service of papers in a suit for divorce brought against him by his first wife, Marisena Barza. Rigo was with his last wife, who was Kitty Emerson, wife of Casper Emerson Jr., an artist, until the artist obtained a divorce naming Rigo as co-respondent. The two were in their apartment at 321 St. Nicholas avenue, and Mrs. Rigo spoke for her husband until the musician returned 15 minutes later.

Try an ad in the Classified Columns of The Tribune

Mr. and Mrs. E. J. Lowery of route 7, called on friends in Coshocton Saturday.

Mr. and Mrs. Martin Kirker of Pleasant Hill, were in the city Saturday.

Kirschbaum Clothes $15 $20 $25
"The Greatest Clothes Values in America"

Copyright, 1913, A. B. Kirschbaum Co.

A GUARANTY THAT *PROTECTS* YOU ABSOLUTELY.

It insures pure, chemically tested, all-wool fabrics; extreme cold-water-shrinking; thorough, complete hand-tailoring, and wearing satisfaction to you.

The models in our stock are especially designed to show the latest innovations in men's fashions.

Let us show you our Kirschbaum "Vungtelo" clothes. The best clothes made for young men. They have exclusive style and special features, yet sell at such popular prices as $15, $20 and $25.

Lynde & Gosser
"ON THE SQUARE"

ABOUT THE COURT HOUSE

The will of Eugene Berton, deceased, was admitted to probate Saturday.

Marriage Permits

Edwin S. Crow, 22, Oxford township, farmer, to Miss Margaret N. Bell, 18, daughter of Thomas Bell, Oxford township. Rev. Beckman to officiate.

Harry L. Hesselt, 20, Newcomerstown, cornmaker, to Miss Cora Pearl Parks, 19, daughter of W. M. Parks, Oxford township.

John H. Tower, 30, Holmes county, well driller, to Miss Lena Deich, 28, Crawford township, daughter of John Deich.

Garrett L. Nash, 21, Mohawk Village, farmer, to Daisy Billman, 28, daughter of George Billman, Perry township.

In Probate Court

In the case of William Graham administrator of the estate of Gilmore Maston, deceased, vs Jane Maston et al, a motion was filed by the defendant in probate court Saturday to have the appraisement of the estate set aside and another appraisement made. Attorney J. C. Daugherty represents the defendants.

Adjudged Insane

Orpha A. Skinner was adjudged insane in probate court Saturday and will be taken to the Massillon state hospital Monday.

Reply to the defendant's answer and cross petition was filed in common pleas court Saturday in the case of I. M. Smith vs J. T. McBane administrator of the estate of Priscilla Smith deceased.

Mrs. M. E. Turner of West Lafayette, called on friends here Saturday.

O. D. McCullough of Coshocton route 6, made a business trip to this city Saturday.

You can secure Mystic tour coupons at the following places

Ruth Jones Millinery Store. Tom O'Donnell's Smoke House, Wagner's Confectionery Store, Tracey's Bicycle store. Carton's Shoe Store. Callahan Furniture store. Get busy and boost your favorite. All coupons must be deposited at the Mystic Theatre.

Contest standing will appear in Tuesday morning's Tribune.

The Greatest Suit Sale Ever Held In Coshocton At This Season Of The Year Continues With Unparalled Offerings.

We are leading the procession with values never before attempted at this season of the year. Wide awake women are taking advantage of this Suit Sale for they appreciate the smart savings it means to them in dollars and cents. Needless to take up your time with a detailed description of these stylish garments. Just look at your neighbor who has purchased one of these Suits and you will see what a keen eye she has for being well dressed. With three good advantages in your favor—the weather — the assortment, and best of all the extremely low prices, why put it off another day? Then it may be too late. Let the following low prices give you just a little idea of what we are doing in our Suit department.

All $12.50 Suits now.....$9.75
All $15.00 Suits now.....$11.75
All $16.50 Suits now.....$12.75
All $22.50 Suits now.....$16.75
All $25.00 Suits now.....$18.75
All $27.50 Suits now.....$19.75
All $35.00 Suits now.....$26.50

Come make your selection now from the largest collection of New Spring Suits to be found in Coshocton.

READY TO WEAR DEPARTMENT—THIRD FLOOR TAKE ELEVATOR

THE McKEOWN-SETTLE CO.

ALL PENNA TRAINS STOP AT OUR DOOR

Tonsilitis Raging.

Boston, May 11.—An epidemic of tonsilitis in Canton has resulted in the deaths of nine persons in the past two weeks. Four hundred of the 3,000 residents are ill. A number are in a critical condition. All schools and public buildings have been closed and business is practically at a standstill. Physicians have been unable to determine the cause of the epidemic.

Rules Engagements Not Binding.

Berlin, May 11.—The supreme court at Leipsic, in trying a breach of promise of marriage suit, ruled that "an engagement" is not a binding obligation to marry, that it is merely a "mutual promise leading immediately to a condition which may be described as alliance." Anybody breaking an "alliance" is liable to a suit for damages.

Soldiers Quench Flames.

Cetinje, May 11.—The Montenegrin soldiers quenched the fire at Scutari, which, according to some rumors, had been started by them when they were leaving the place. Only a few wooden buildings in the Bazaar were burned.

Powers Accept Loan Terms.

Peking, May 11.—The five-power group have finally accepted the terms for the new Chinese loan of $125,000,000. They will hand over the first installment at once.

FINE PROSPECTS FOR BIG WHEAT CROP IN KANSAS

Wichita, Kan., May 8.— President Chandler, of Kansas National Bank, says that conditions for winter wheat in this section are as fine as possible. "Last year," he states, "6,000,000 acres yielded 93,000,000 bushels. Over 7,000,000 acres this year should certainly give us better than 100,000,000 bushels unless damaging weather should set in. The ground is in an excellent state and spring crops are being put in under the most favorable conditions.

"Real estate is quiet, little changing hands, but nothing is offered on the bargain counter. Money is easy and the demand is legitimate. Farmers who expanded somewhat in former years in buying additional land are liquidating and getting in good condition.

BIG ADDITION TO MT. VERNON PLANT

Mt. Vernon, O., May 9—Plans have been completed for a $30,000 addition to the Pittsburg Plate Glass Company plant here, which will be started within a few days. This will be the largest machine blown window glass factory in the United States when the addition is finished.

TO ATTEND SERVICES

Modern Woodmen and Royal Neighbors will meet at Moose hall this evening at 7 o'clock for the purpose of attending services at the Seventh Street Christian church. Rev. W. A. Leonard will preach a sermon specially to the members of the two organizations.

THE SAFE SIDE

In that **Puncture Question** is to have it repaired by our

VULCANIZING PROCESS

which **Will** not melt off or cause any trouble whatever. A puncture repaired by us is a puncture **Repaired Right**—and you'll agree with us after a trial.

Prompt work and reasonable prices.

The Standard Auto Company.

We Are "Shootin" the Pictures. Another Warner feature at the Mystic Monday. When its a Warner it is there with the goods.

"The Eye Of A God"

The greatest detective story ever filmed! In three mystifying reels. It will keep you guessing. A costly gem is stolen from a Hindoo idle and brought to America. And some real stunts are pulled off before the thief is caught. An amazingly realistic auto wreck, a convicts daring escape from prison, a leap for life from a 100 ft. cliff. Three thousand feet of film full of thrilling situations also two other good reels.

At The Mystic Tomorrow Matinee and Night, Adults 10c, Children 5c. Double Mystic tour coupons AT ALL MATINEES